

CW 50

CW 50 Building connections



REYNAERS
aluminium

Edition 11/2010

CW 50



CW 50

Bottom bracket	CW 50 - BC003
Building connections : Top bracket	CW 50 - BC005
Intermediary dilatation bracket	CW 50 - BC005
Traditional brickwork	CW 50 - BC007 ... BC009
Traditional brickwork flush-mounted	CW 50 - BC010
Plaster on insulation	CW 50 - BC011 ... BC013
Stone facing	CW 50 - BC014 ... BC016
Metal cover	CW 50 - BC017 ... BC019
Roof connection	CW 50 - BC020 ... BC019
Fire spread concrete 1 m.	CW 50 - BC021 ... BC022
Fire spread steel	CW 50 - BC023
Fire spread steel coffer	CW 50 - BC024
Fire spread fireproof screen	CW 50 - BC025
Bottom section with external ceiling	CW 50 - BC026
Lateral section roof	CW 50 - BC027
Lateral junction with roof material	CW 50 - BC028
Wall / roof section	CW 50 - BC029
Top junction with roof material	CW 50 - BC030
Bottom junction with roof material	CW 50 - BC031
Top section roof (ridge)	CW 50 - BC032 ... BC033
Bottom junction with flat roof	CW 50 - BC034 ... BC035
Valley section	CW 50 - BC036
Top section roof (ridge)	CW 50 - BC037
Lateral wall junction	CW 50 - BC038
Top wall junction	CW 50 - BC039
CW 50 Door inward opening	CW 50 - BC040
CW 50 Door outward opening	CW 50 - BC041
CW 50 Door	CW 50 - BC042
CW 50 Door inward opening	CW 50 - BC043
CW 50 Door	CW 50 - BC044
CW 50 Door outward opening	CW 50 - BC045

CW 50 Fire Proof (CW 50-FP)

CW 50-FP	CW 50FP - BC050 ... BC057
Sealing between curtain wall and floor	CW 50FP - BC058
Fixing curtain wall on floor	CW 50FP - BC059
Fixing of mullions on floor	CW 50FP - BC060



CW 50



1 Bouwaansluitingen CW 50 Raccordements au bâtiment CW 50 Building connections CW 50 Bauanschlüsse CW 50

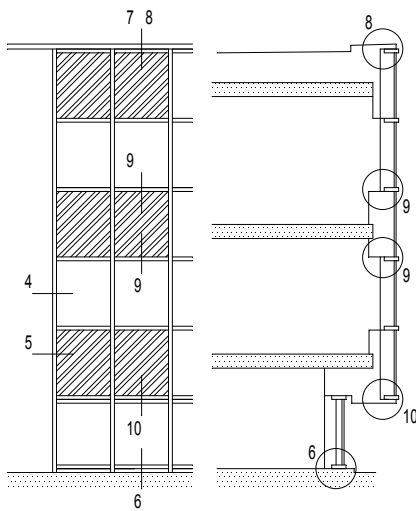
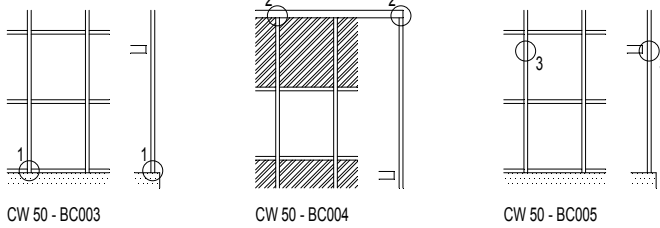

- | | |
|----------------|-----------------|
| 4 CW50 - BC007 | 8 CW50 - BC020 |
| 5 CW50 - BC007 | 9 CW50 - BC021 |
| 6 CW50 - BC009 | 10 CW50 - BC026 |
| 7 CW50 - BC008 | |

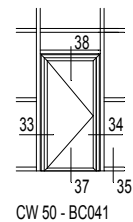
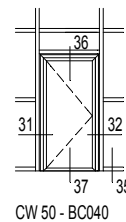
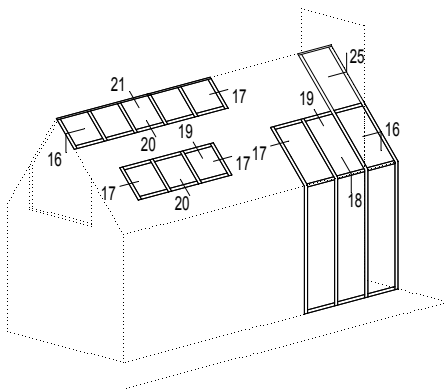
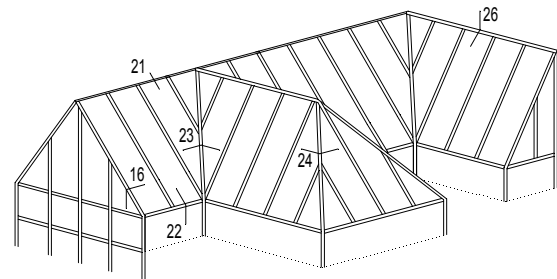
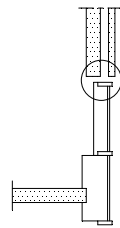

- | | | | | |
|-----------------|-----------------|-----------------|-----------------|-----------------|
| 16 CW50 - BC027 | 20 CW50 - BC031 | 24 CW50 - BC037 | 31 CW50 - BC040 | 35 CW50 - BC042 |
| 17 CW50 - BC028 | 21 CW50 - BC032 | 25 CW50 - BC038 | 32 CW50 - BC040 | 36 CW50 - BC043 |
| 18 CW50 - BC029 | 22 CW50 - BC034 | 26 CW50 - BC039 | 33 CW50 - BC041 | 37 CW50 - BC044 |
| 19 CW50 - BC030 | 23 CW50 - BC036 | | 34 CW50 - BC041 | 38 CW50 - BC045 |

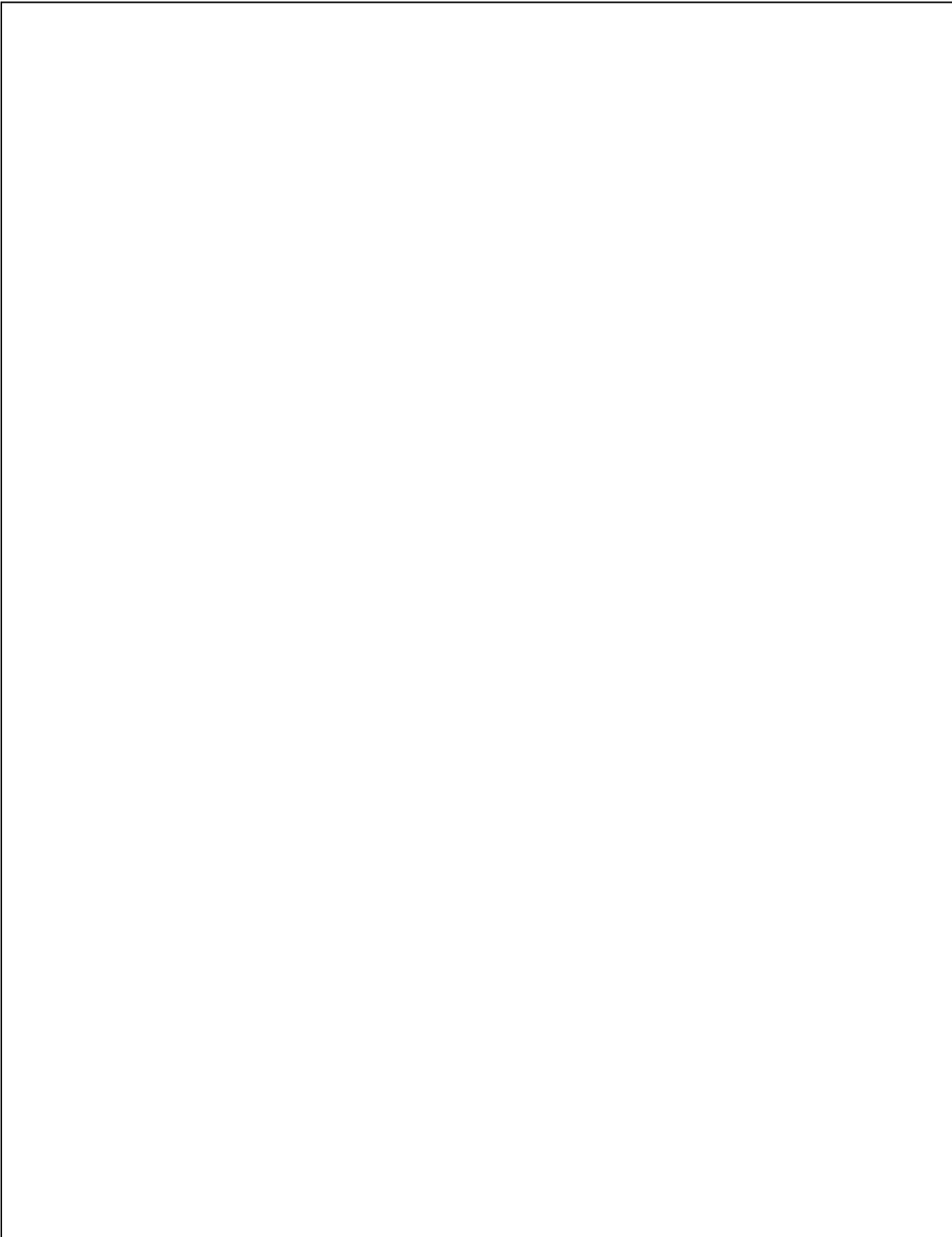

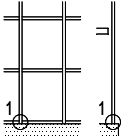

1

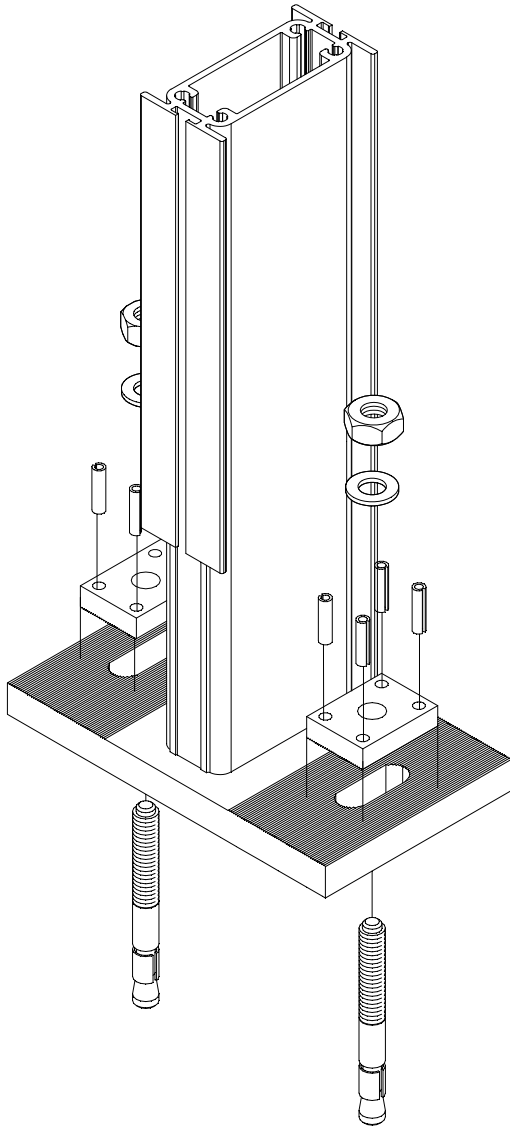

CW50-BC001001.dxf
CW50-BC001001.dwg

AFHANKELIJK VAN DE OPTREDENDE KRACHTEN
DEPENDANT DES FORCES APPAREISSANTES
DEPENDING ON THE APPEARING FORCES
VON DEN AUF TRENDEN KRAEFTEN

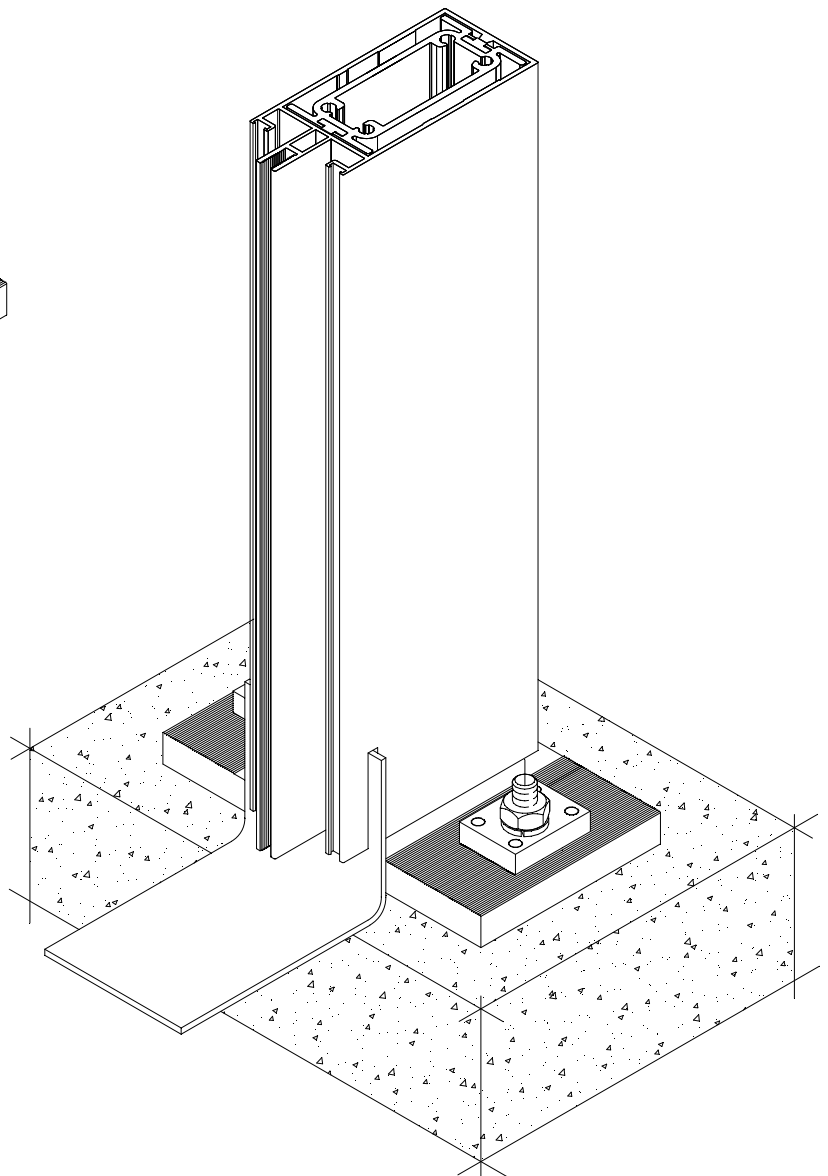

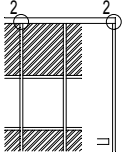

2

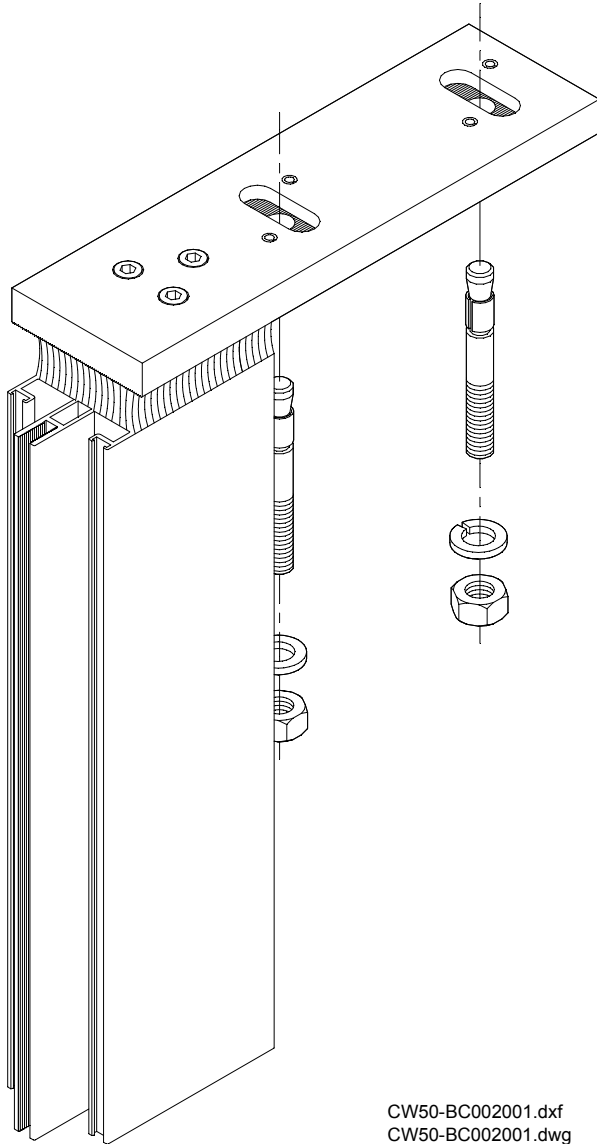

CW50-BC002001.dxf
CW50-BC002001.dwg

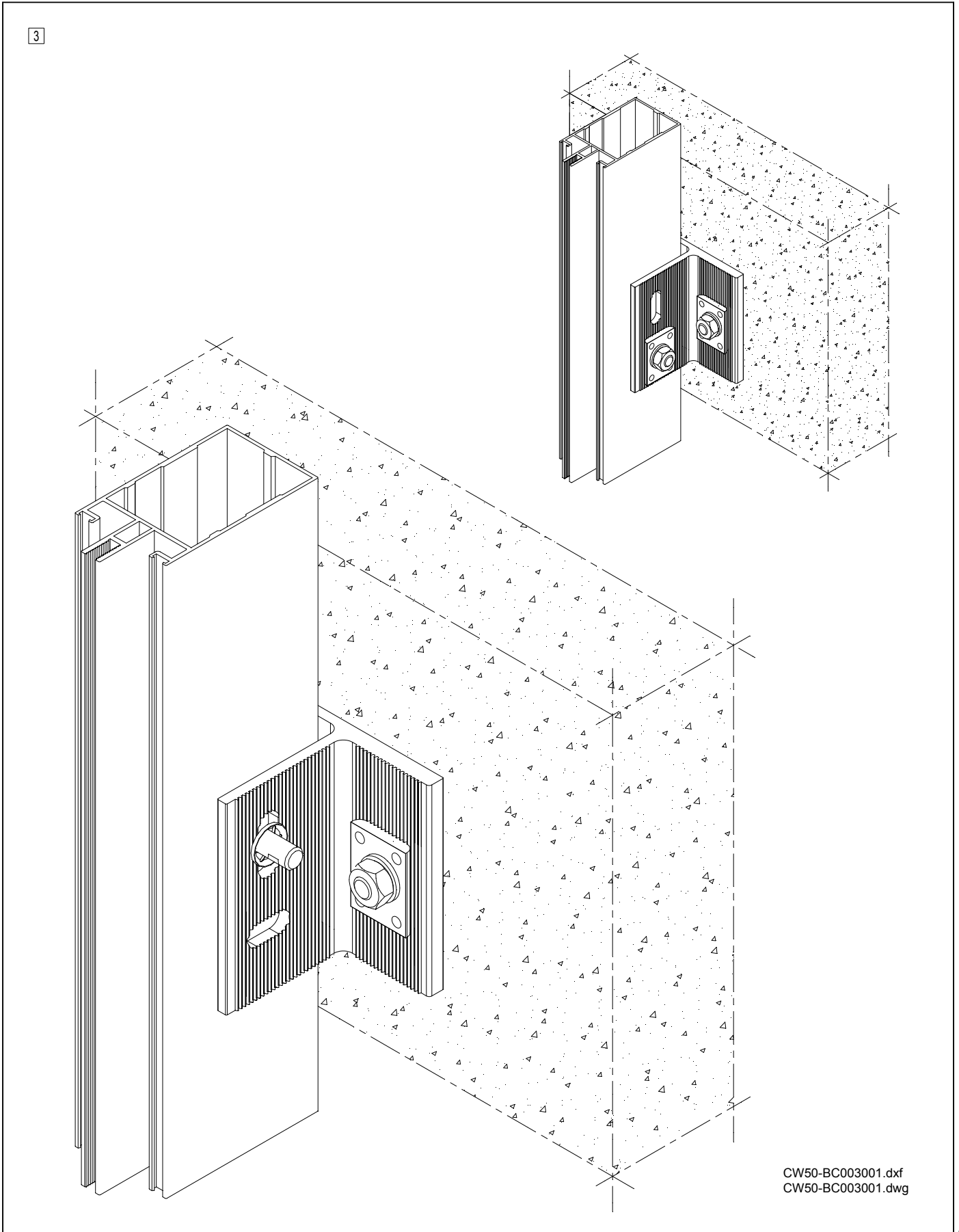
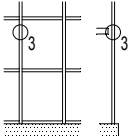

CW50-BC003001.dxf
CW50-BC003001.dwg

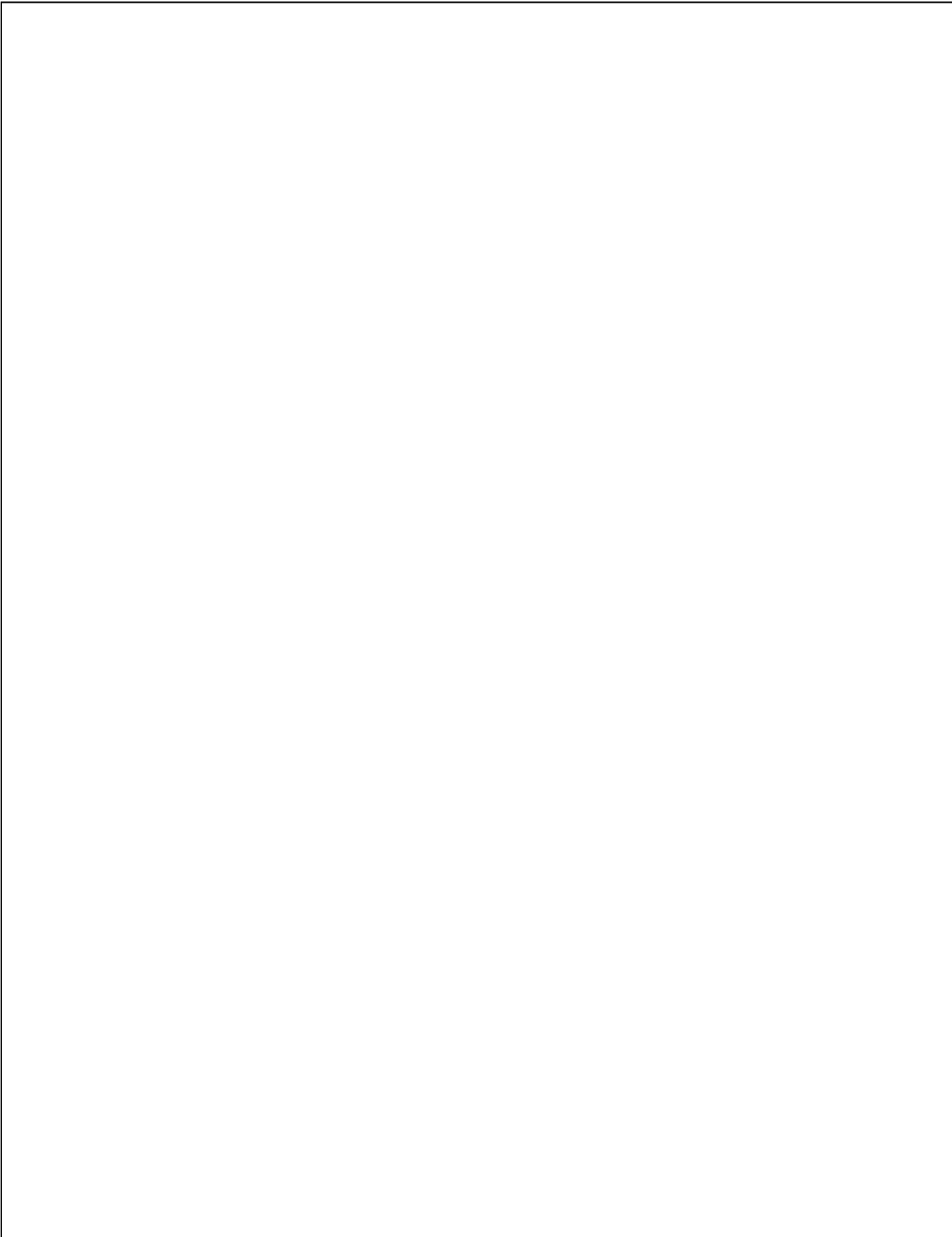

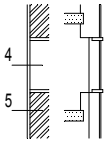

4 5

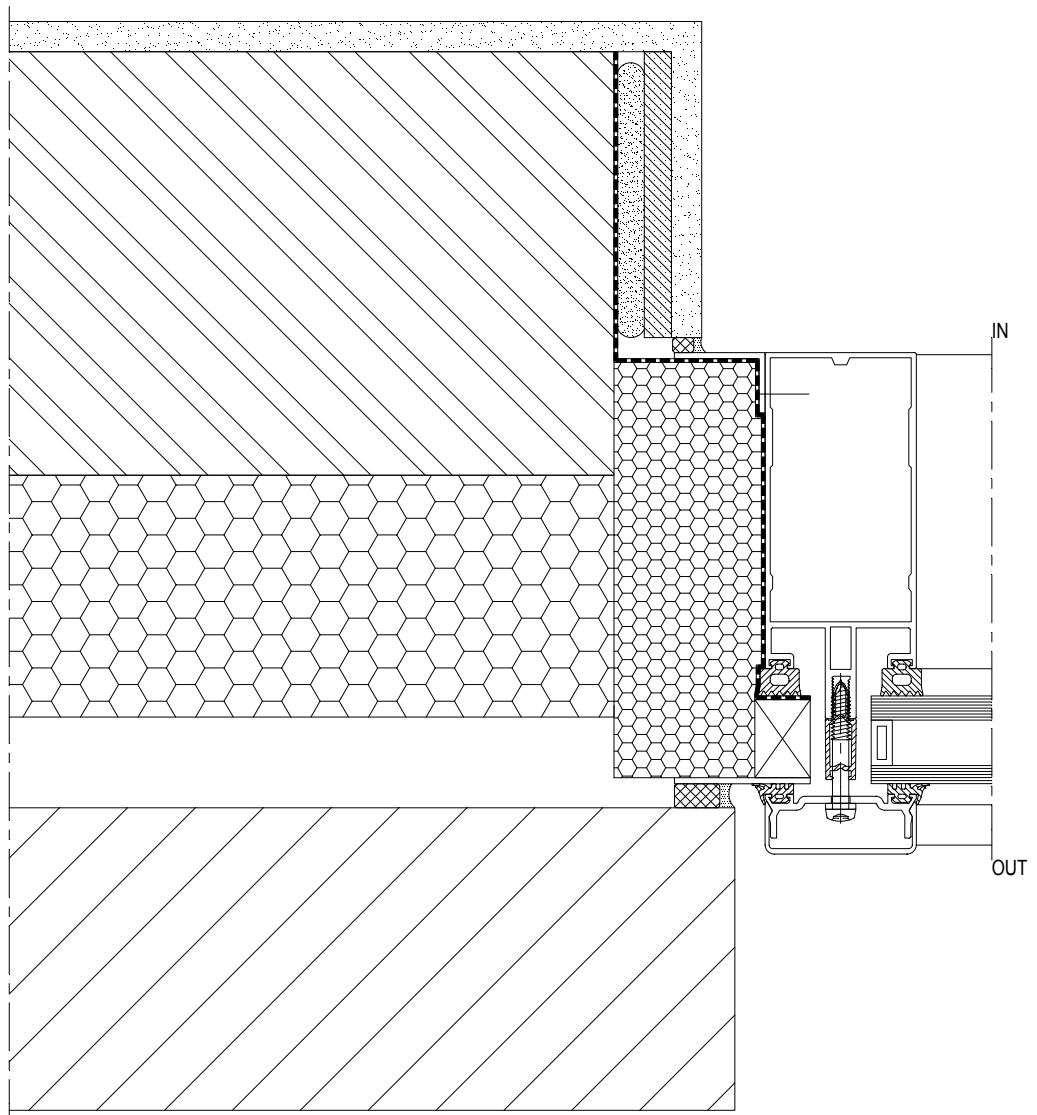

CW50-BC004001.dxf
CW50-BC004001.dwg

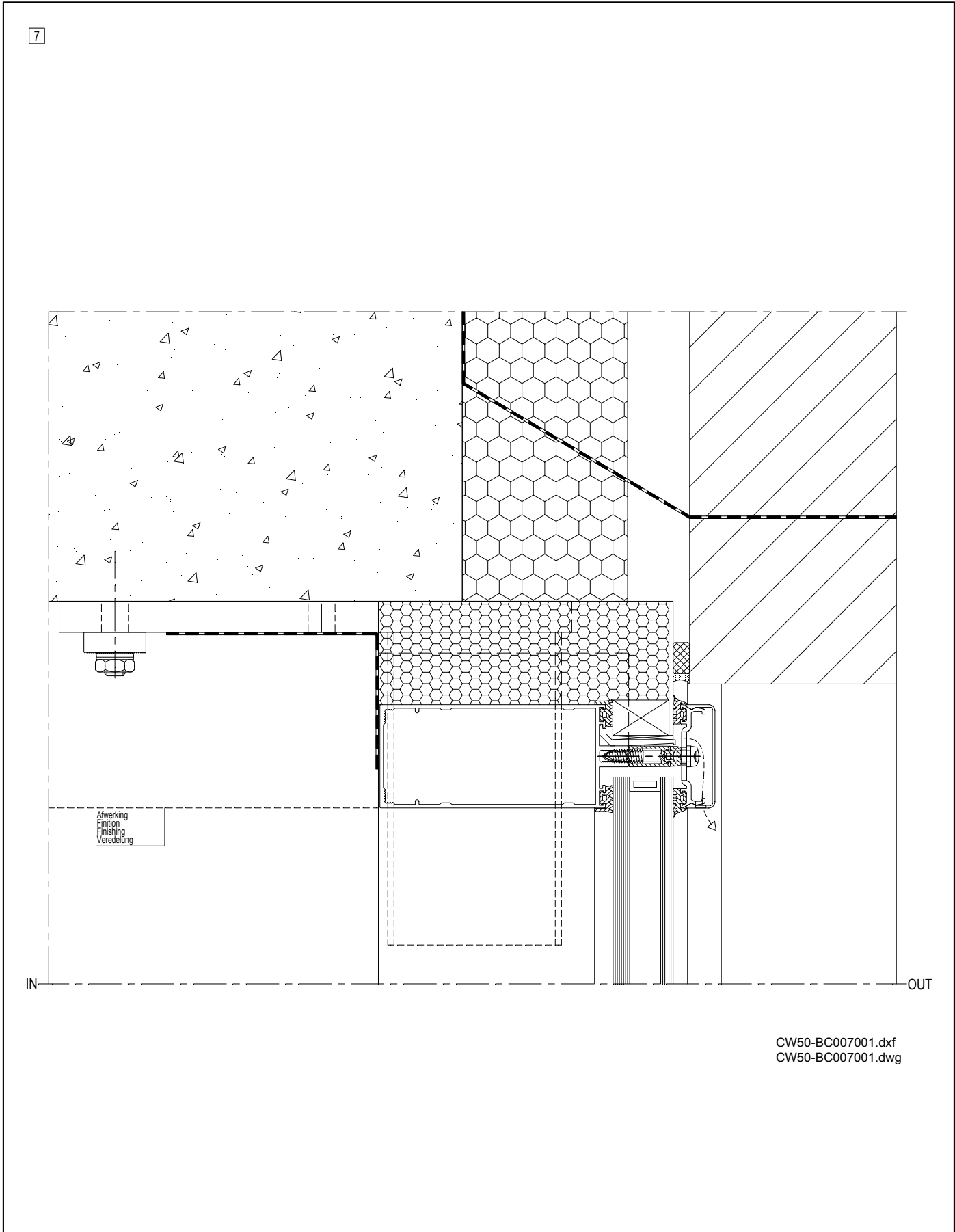
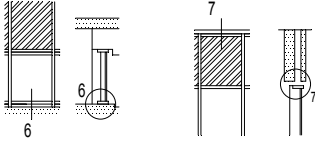

CW50-BC007001.dxf
CW50-BC007001.dwg

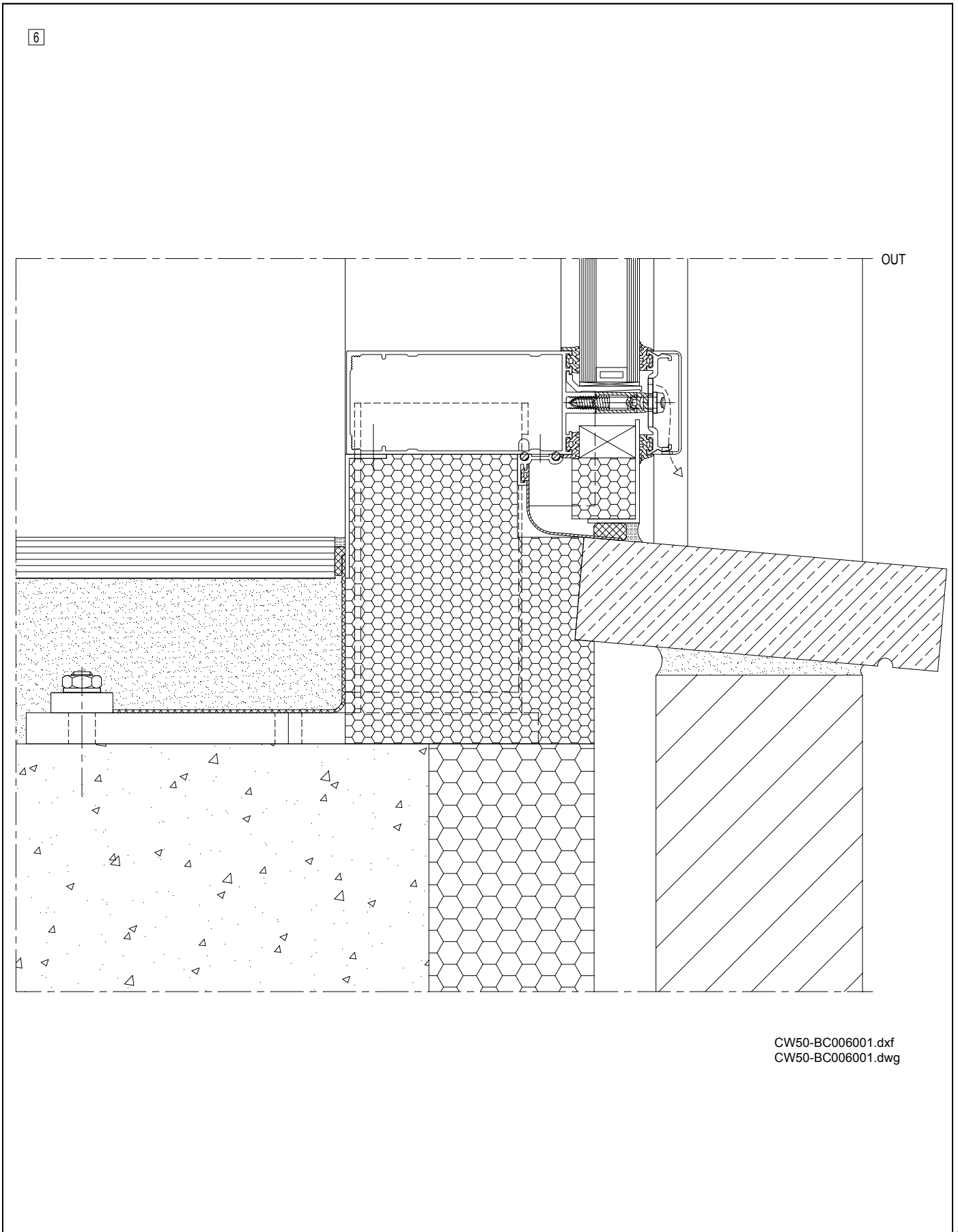
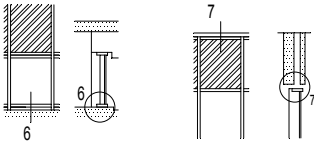

CW50-BC006001.dxf
CW50-BC006001.dwg

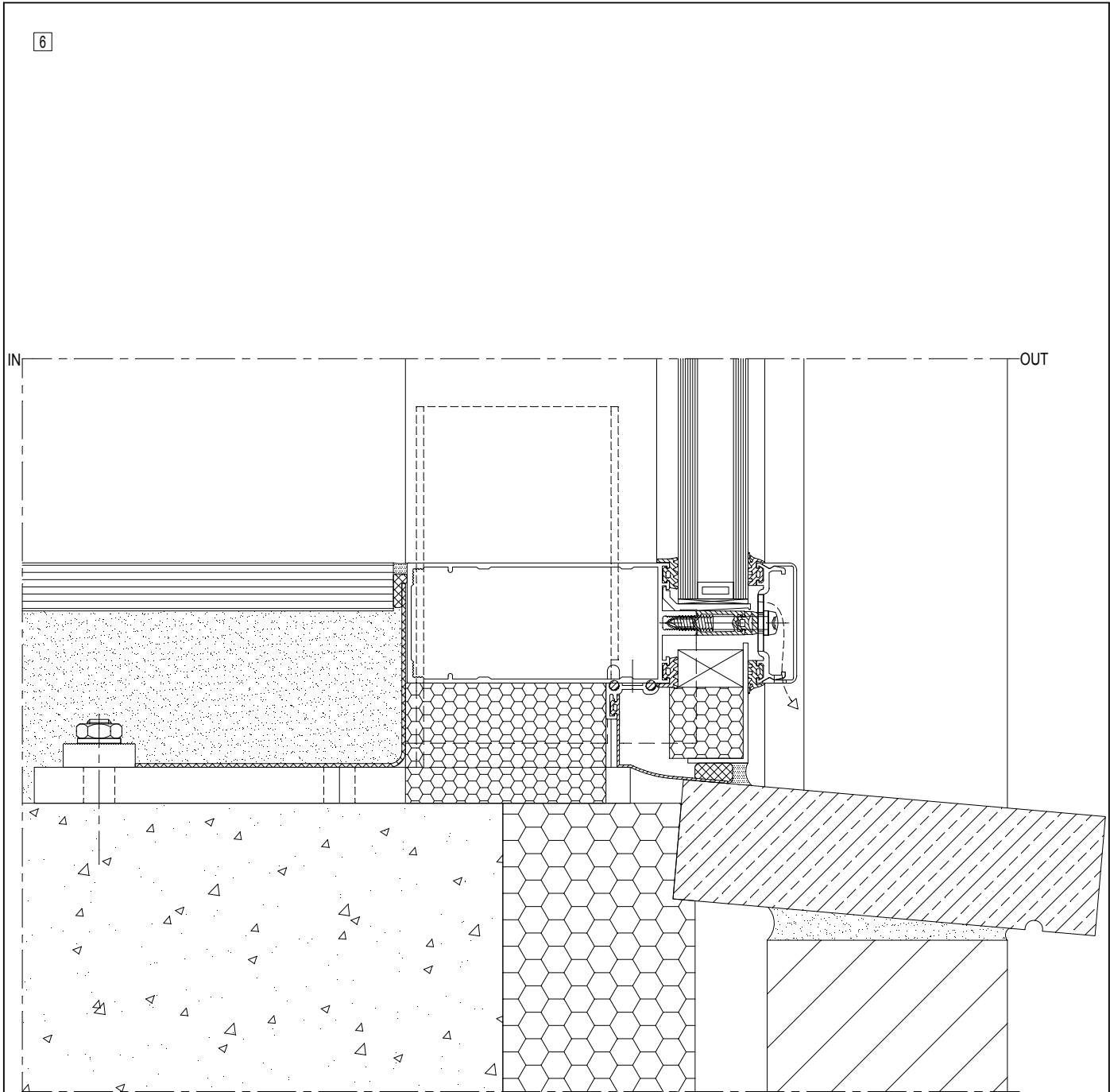
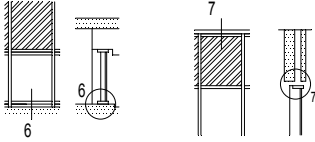

CW50-BC006002.dxf
CW50-BC006002.dwg

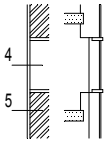

4 5

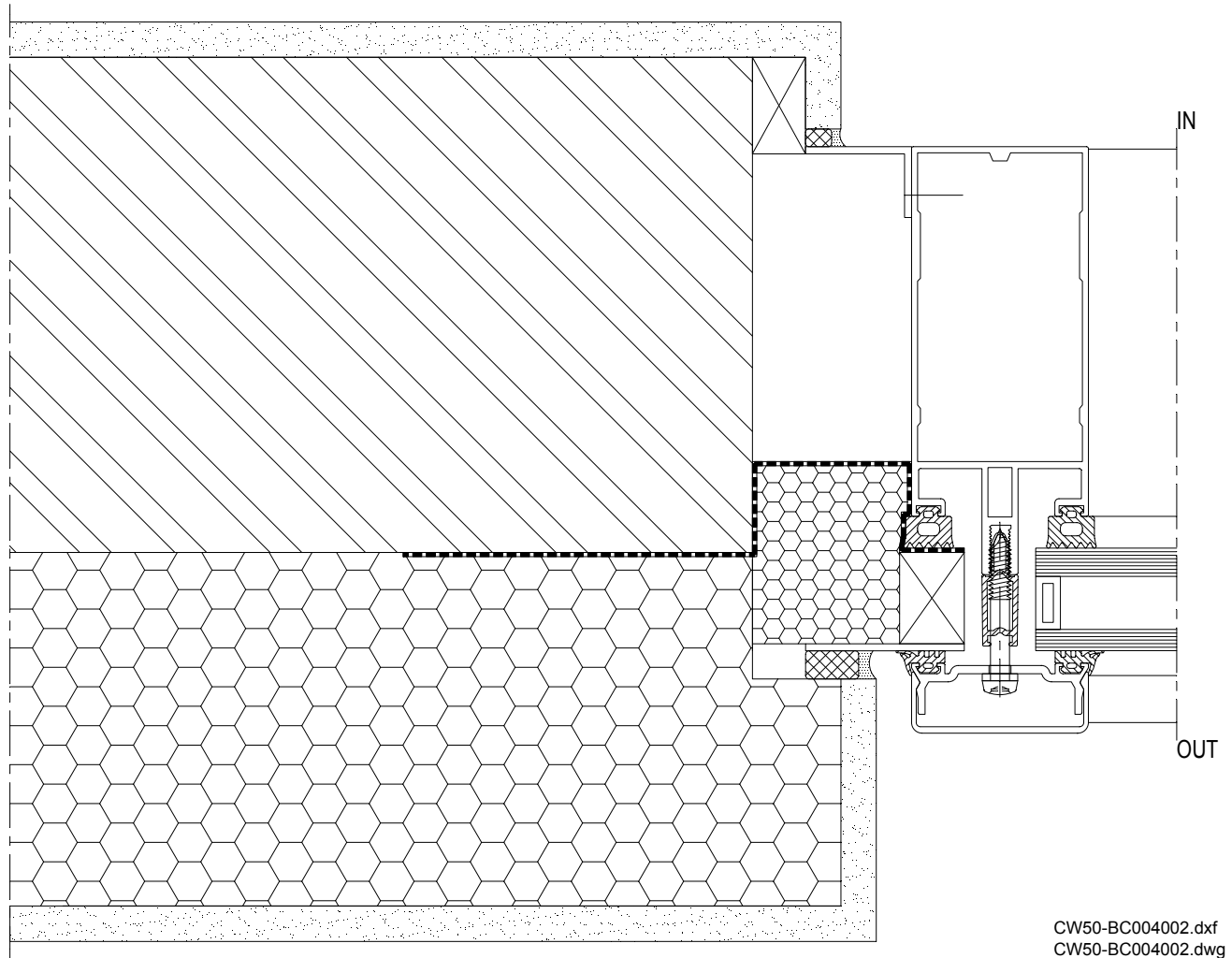

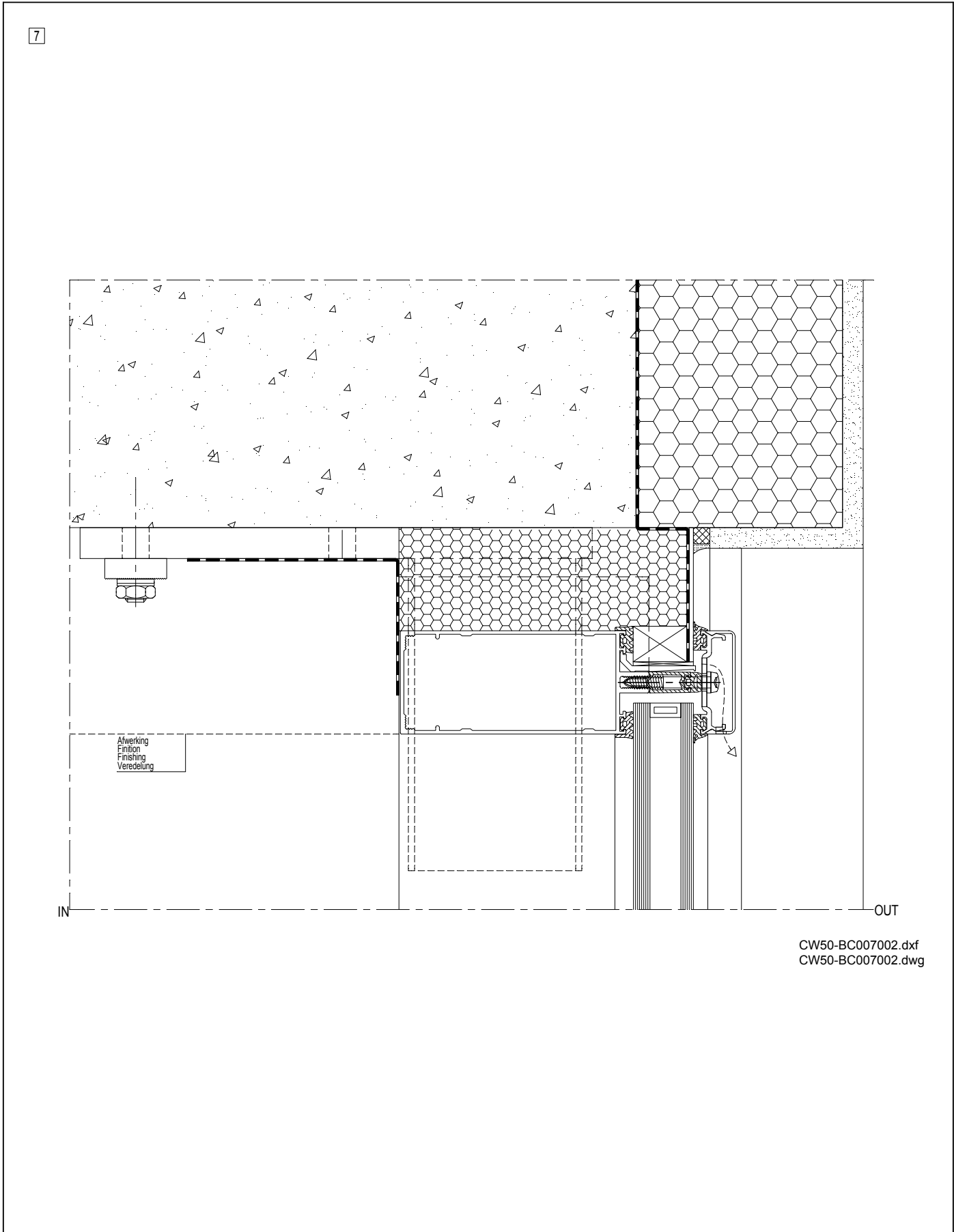
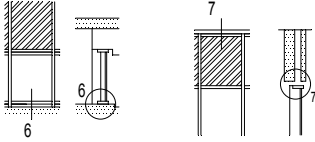

CW50-BC007002.dxf
CW50-BC007002.dwg

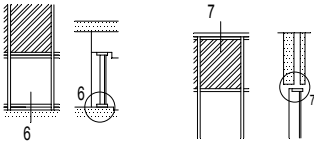

6

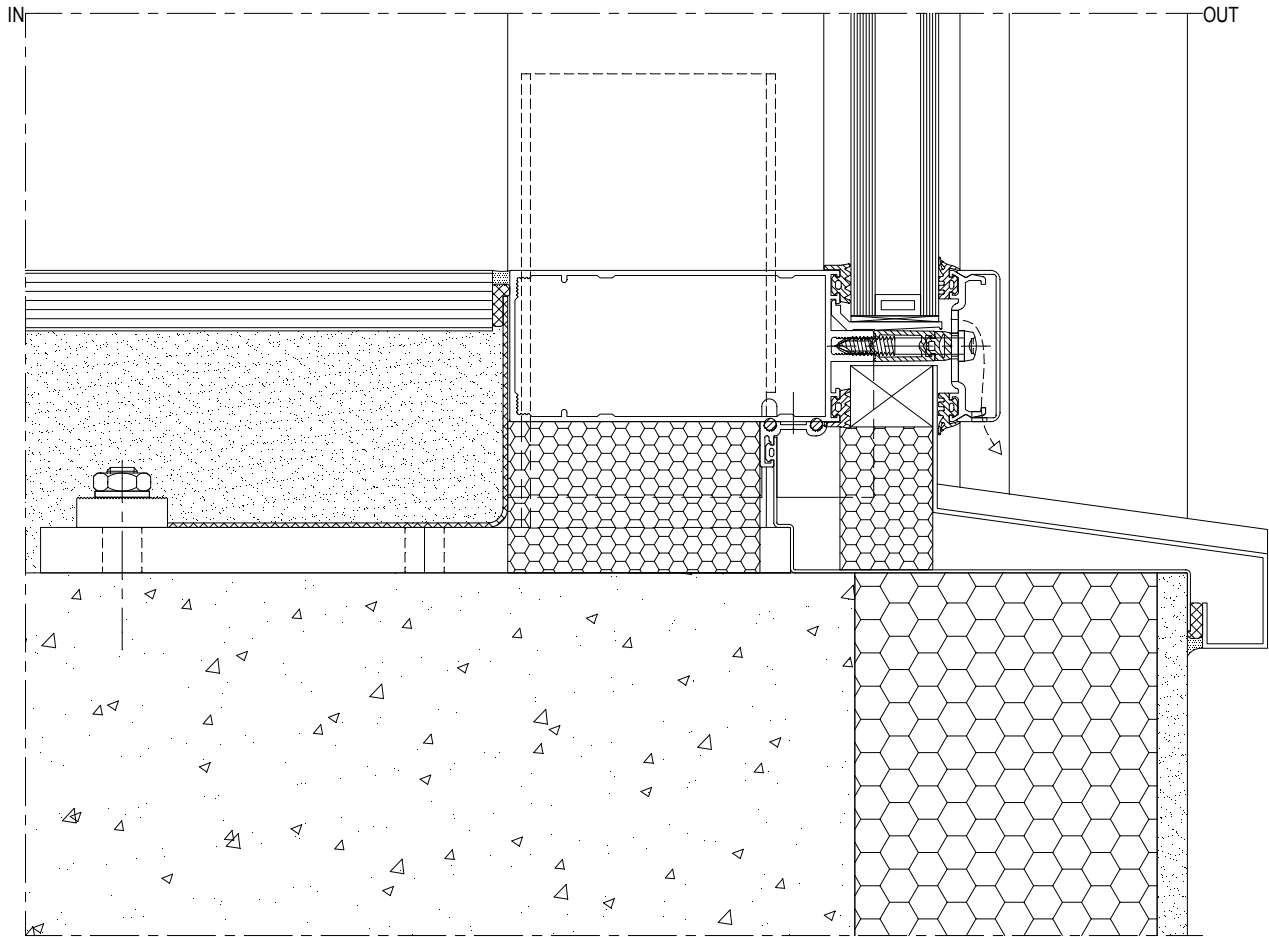

CW50-BC006003.dxf
CW50-BC006003.dwg

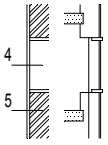

4 5

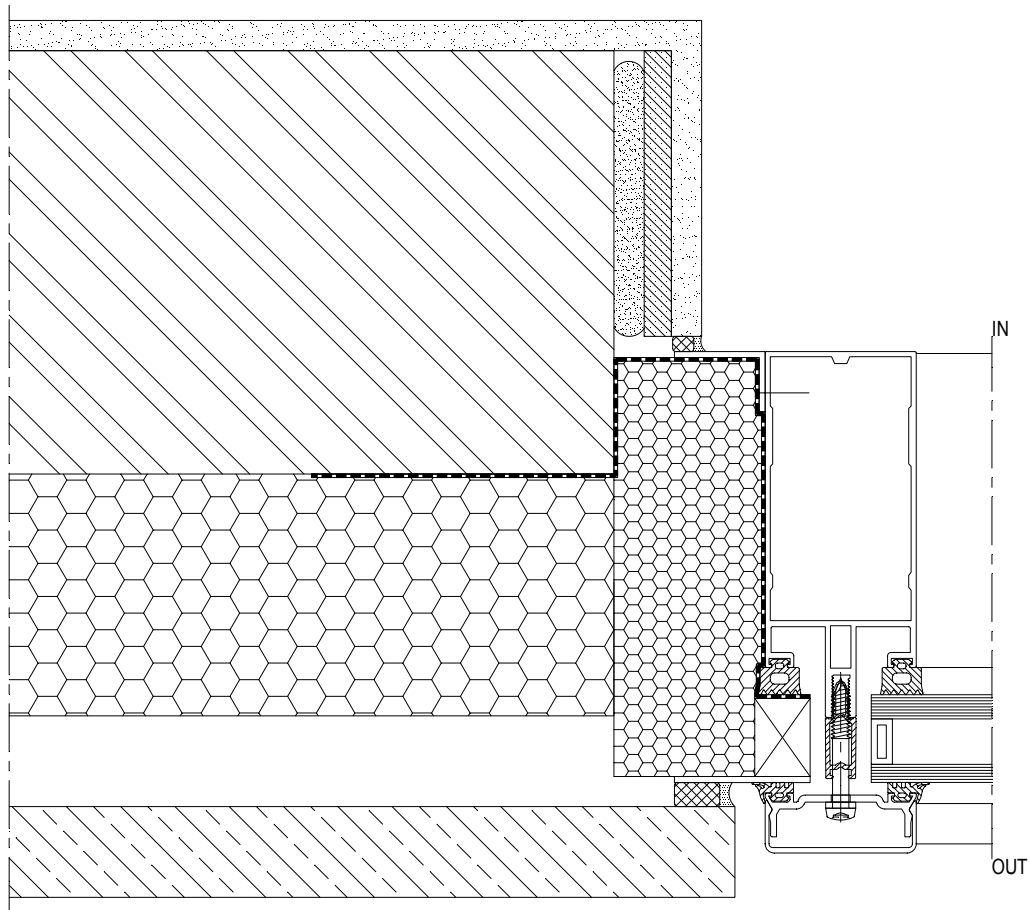

CW50-BC004003.dxf
CW50-BC004003.dwg

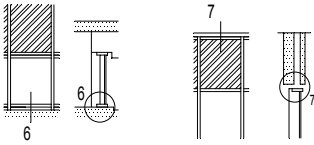

7

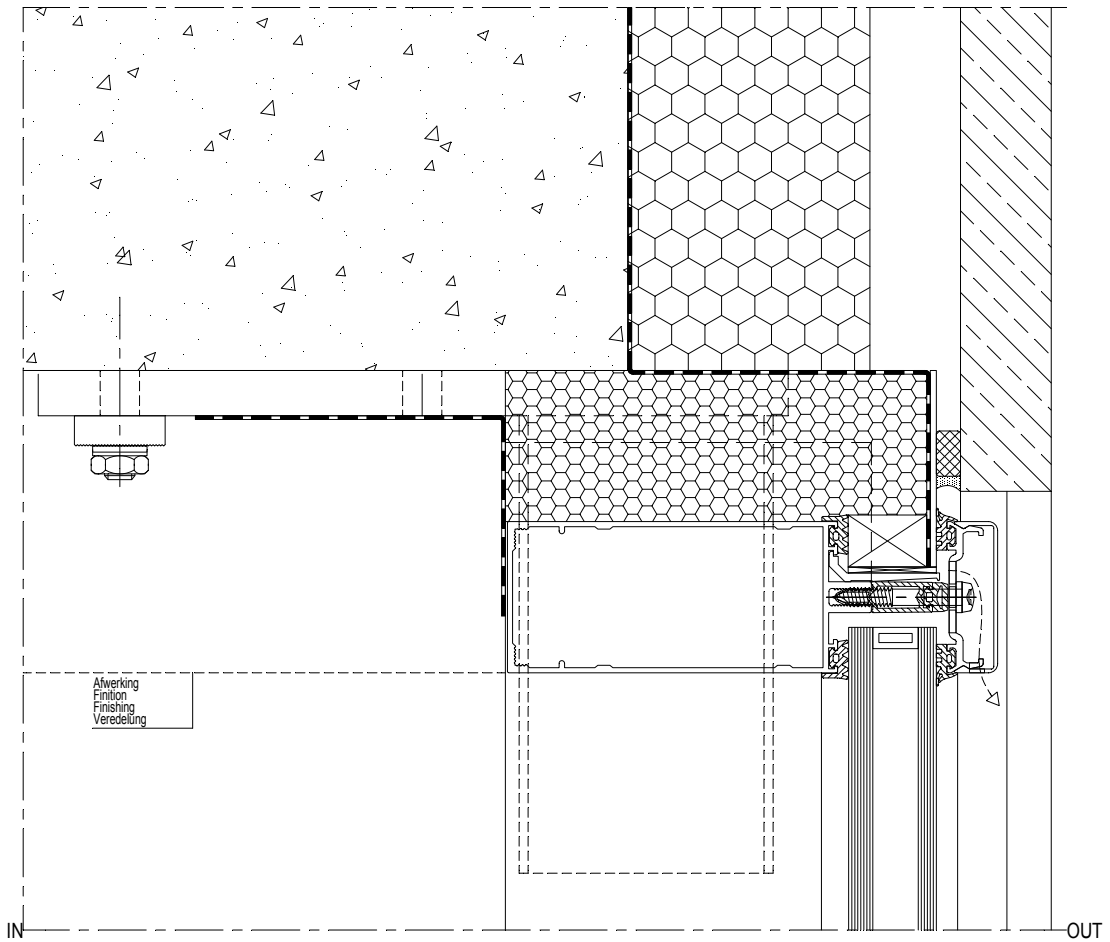

CW50-BC007003.dxf
CW50-BC007003.dwg

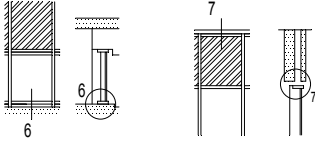

6

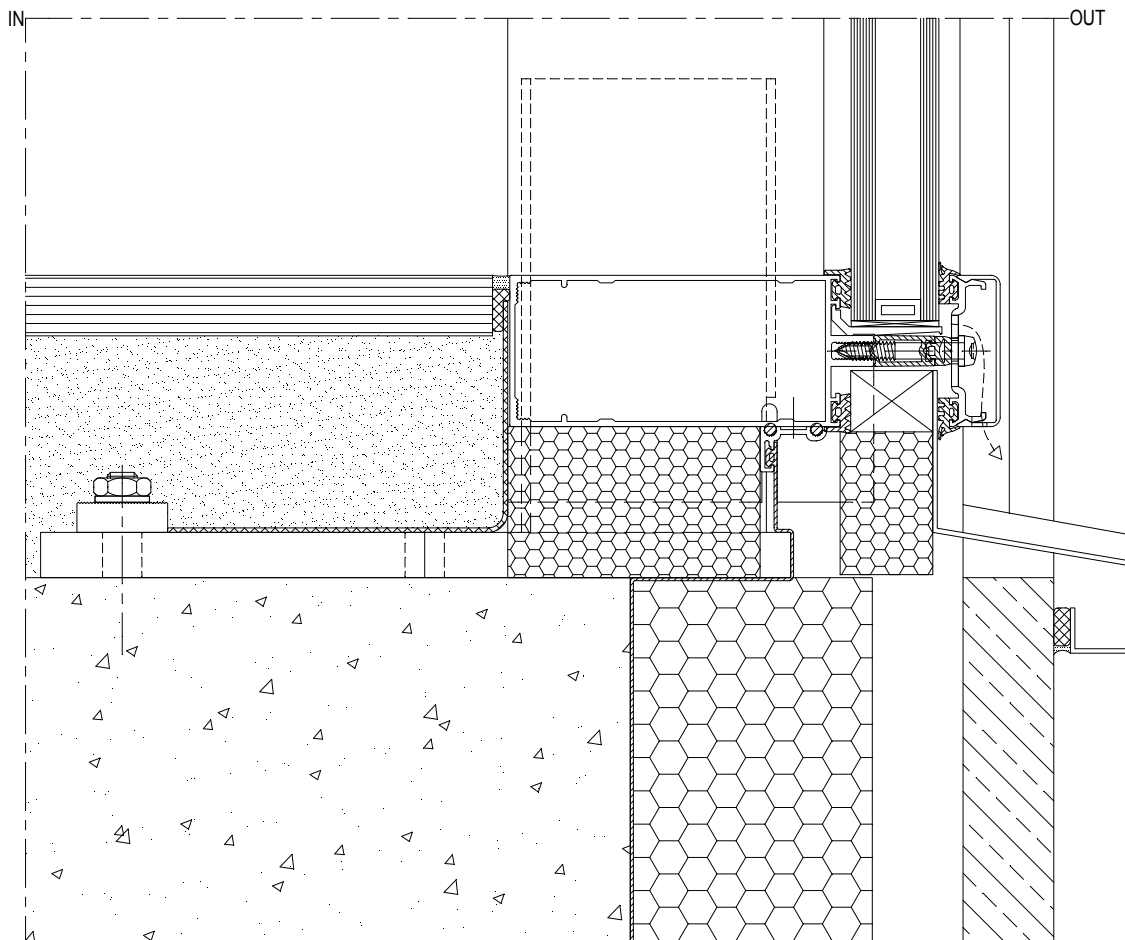

CW50-BC006004.dxf
CW50-BC006004.dwg

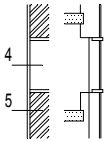

4 5

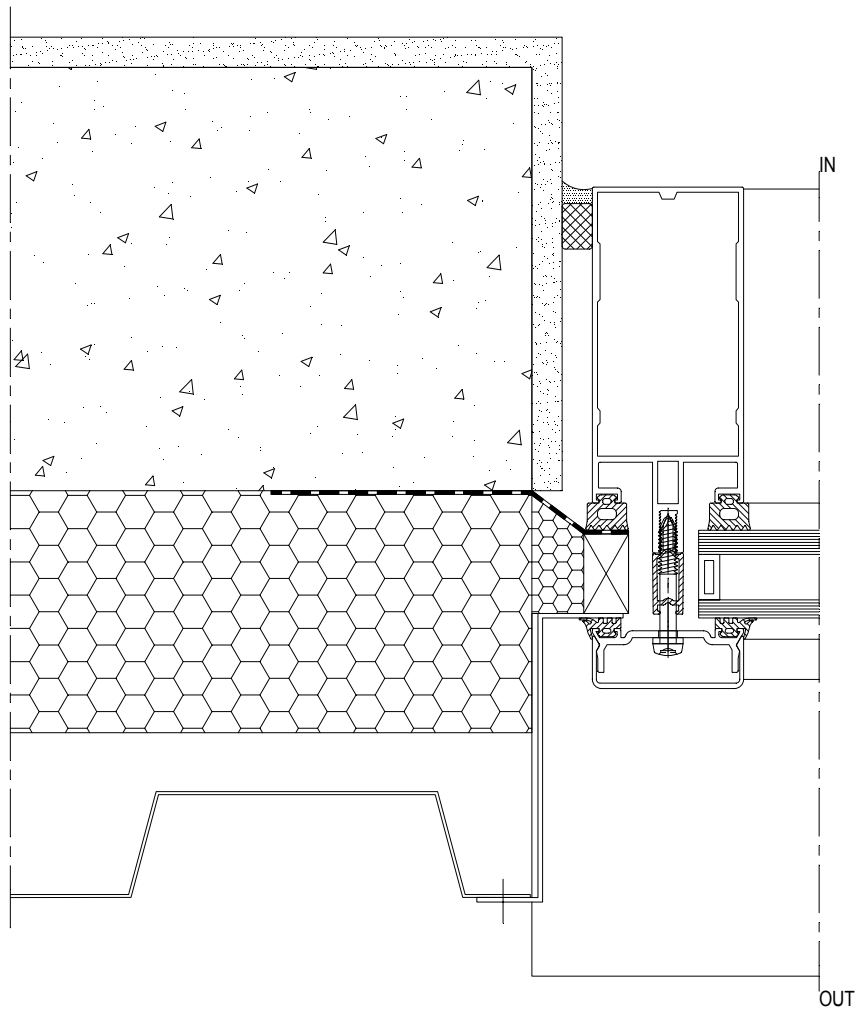

CW50-BC004004.dxf
CW50-BC004004.dwg

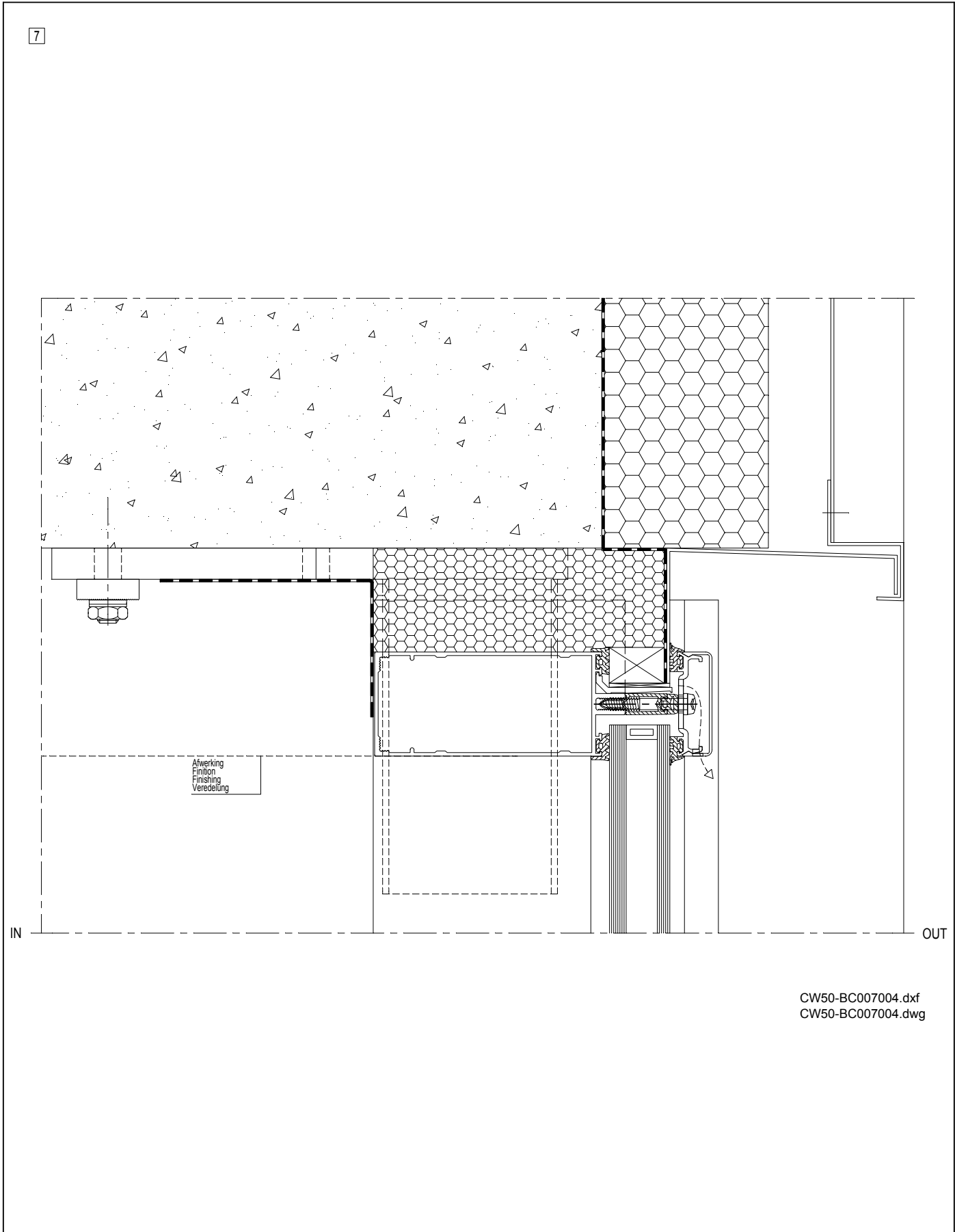
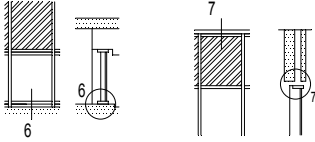

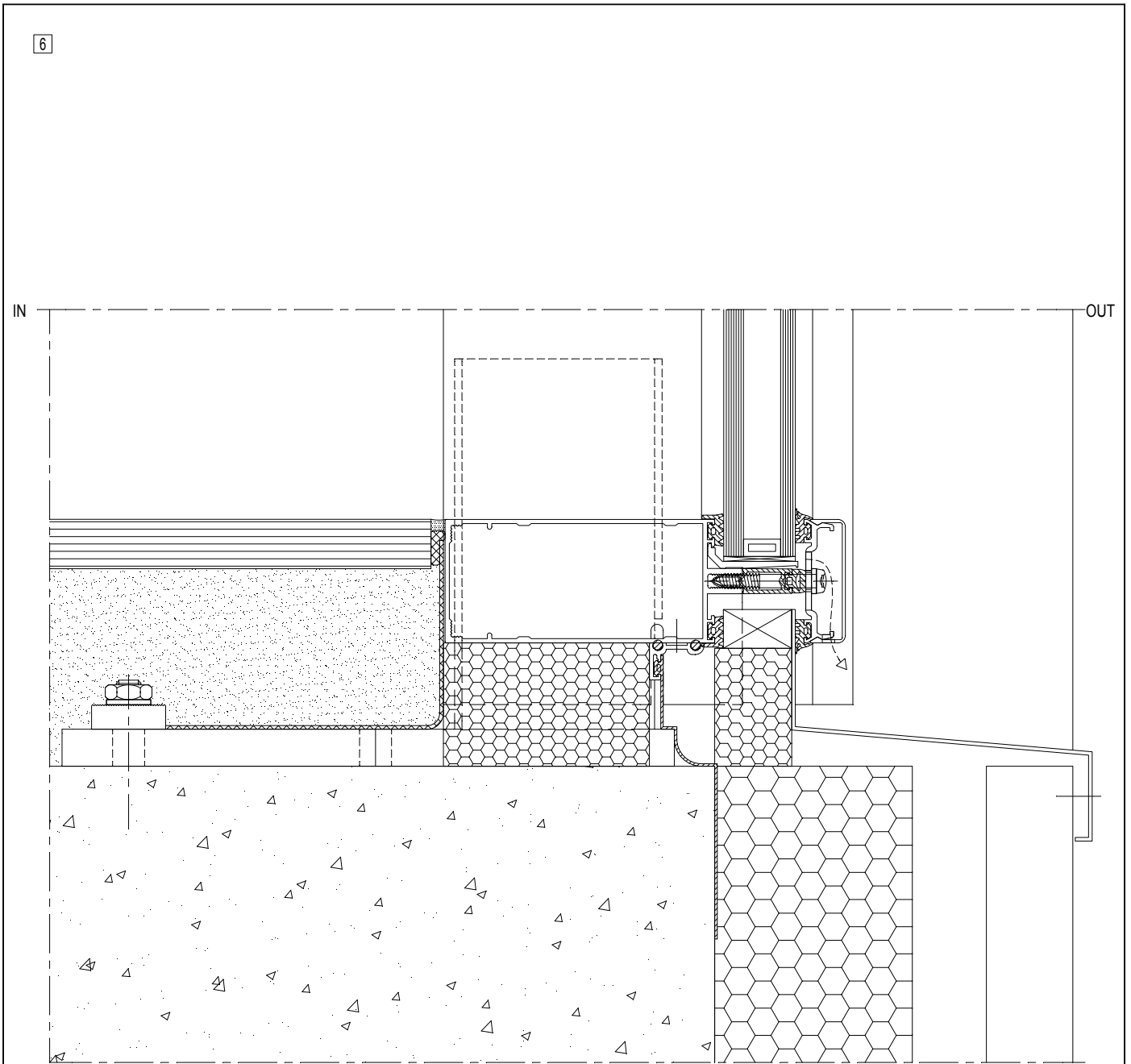
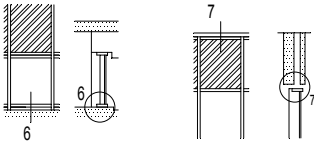

CW50-BC006005.dxf
CW50-BC006005.dwg

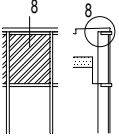

8

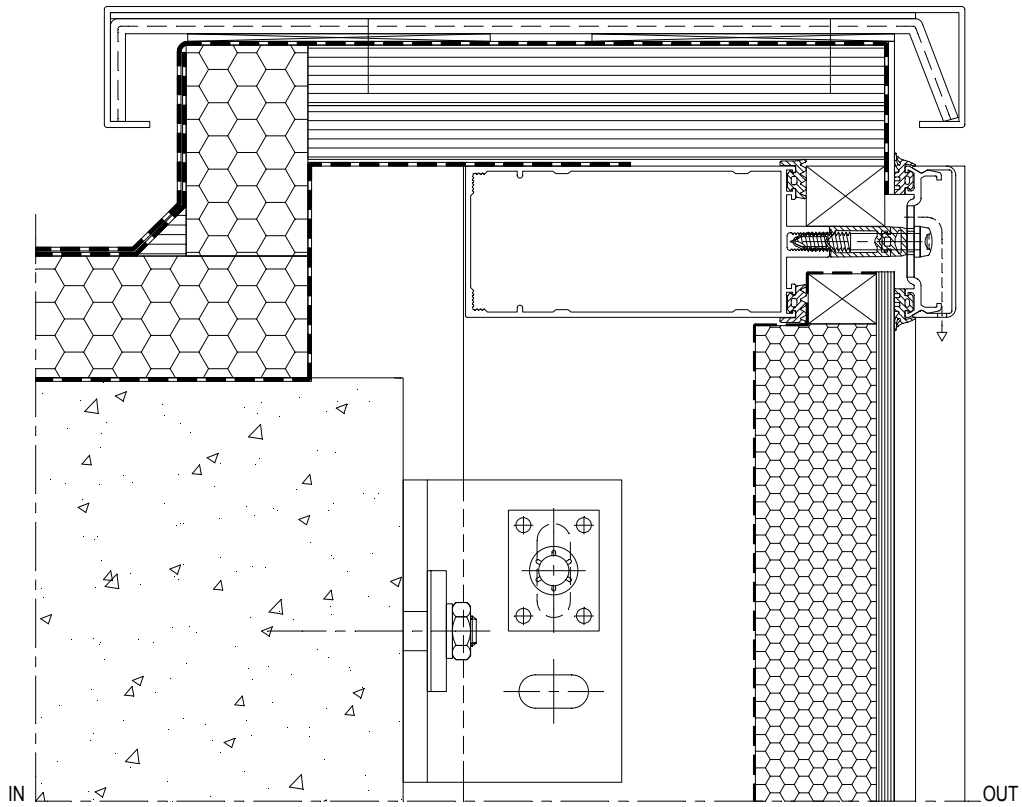

CW50-BC008001.dxf
CW50-BC008001.dwg

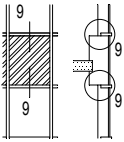

9

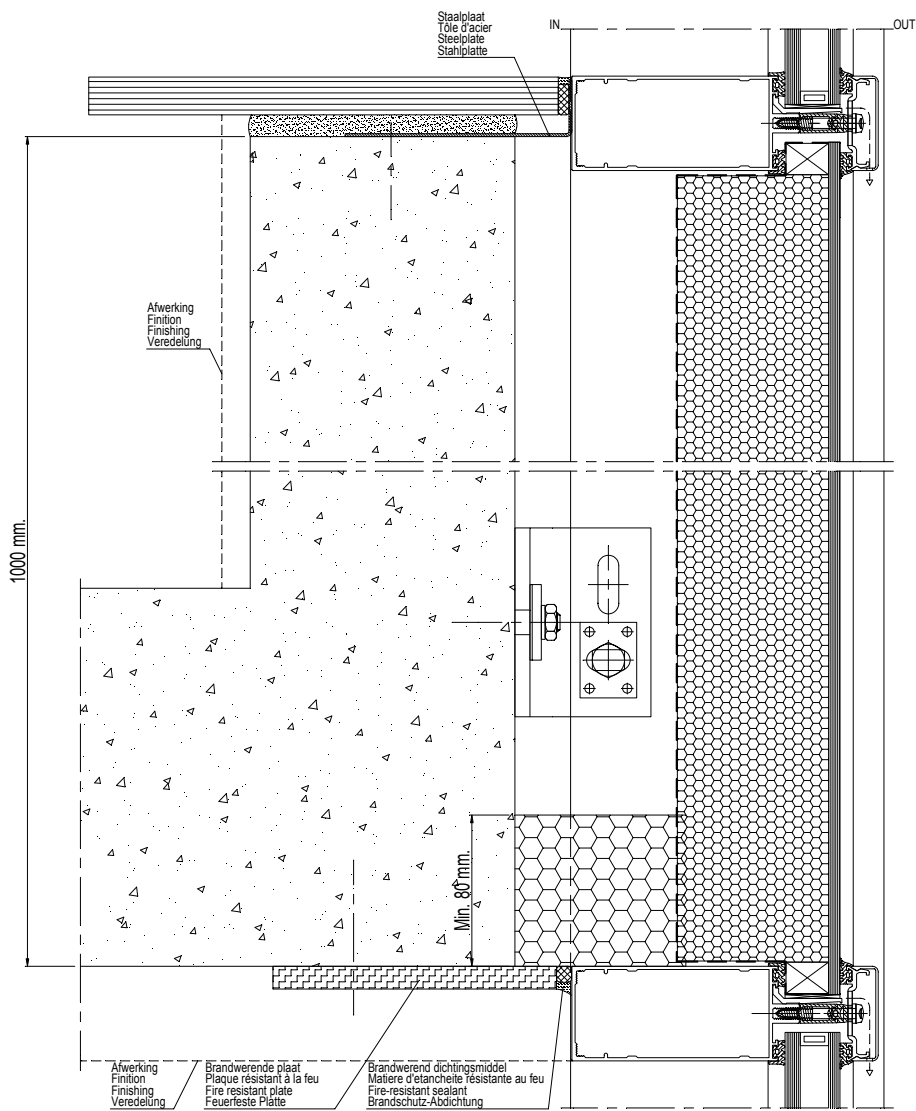

CW50-BC009001.dxf
 CW50-BC009001.dwg

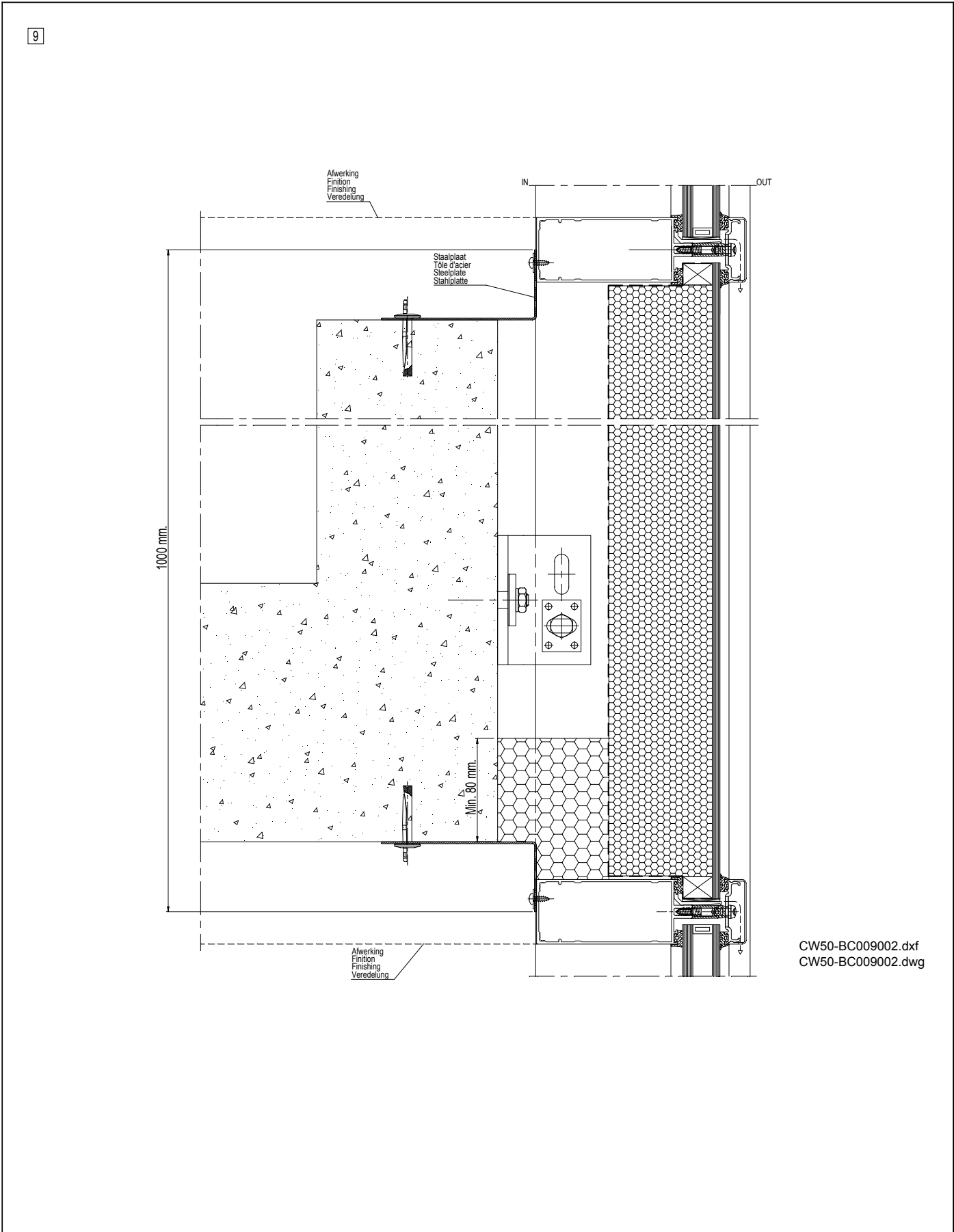
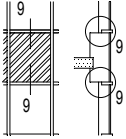

CW50-BC009002.dxf
CW50-BC009002.dwg

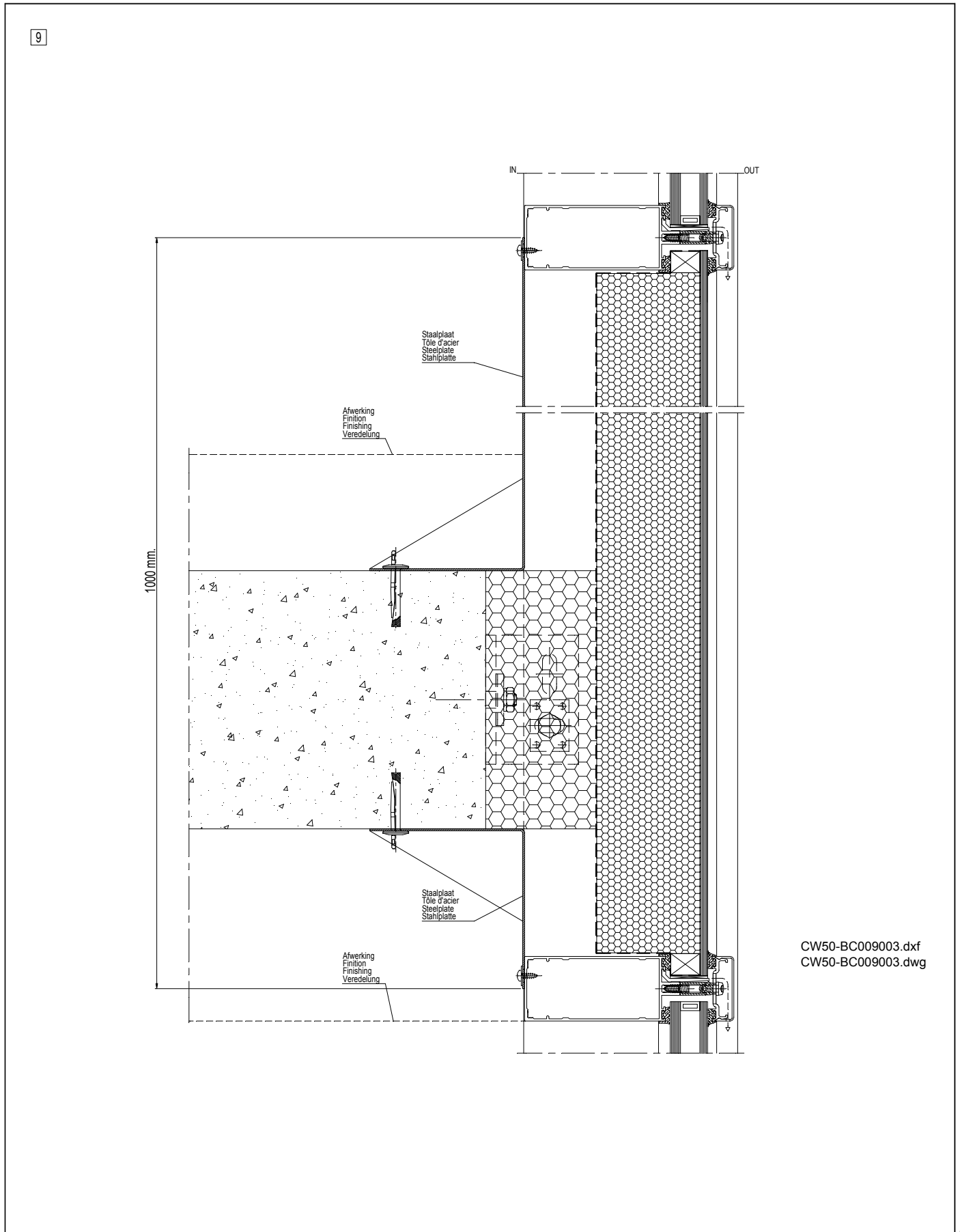
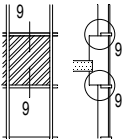

CW50-BC009003.dxf
CW50-BC009003.dwg

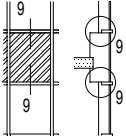

9

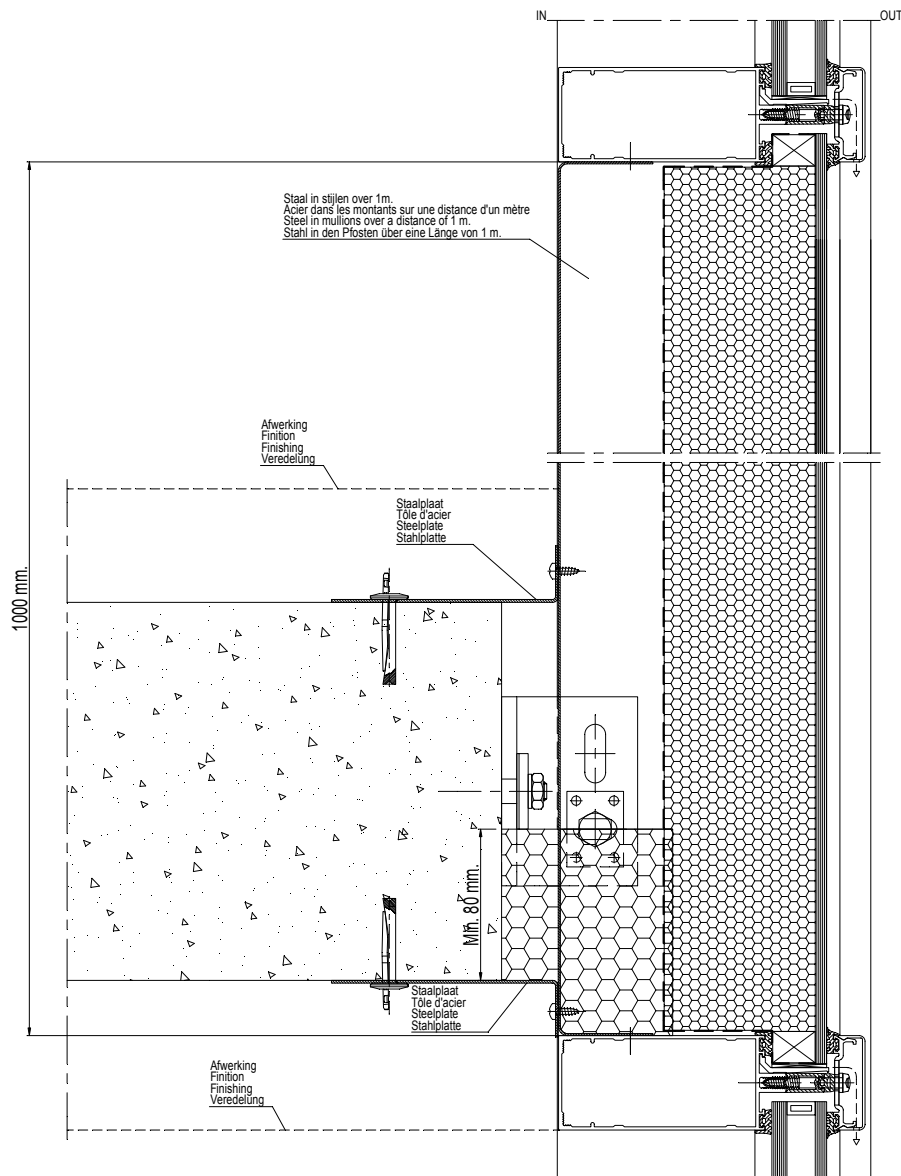

CW50-BC009004.dxf
 CW50-BC009004.dwg

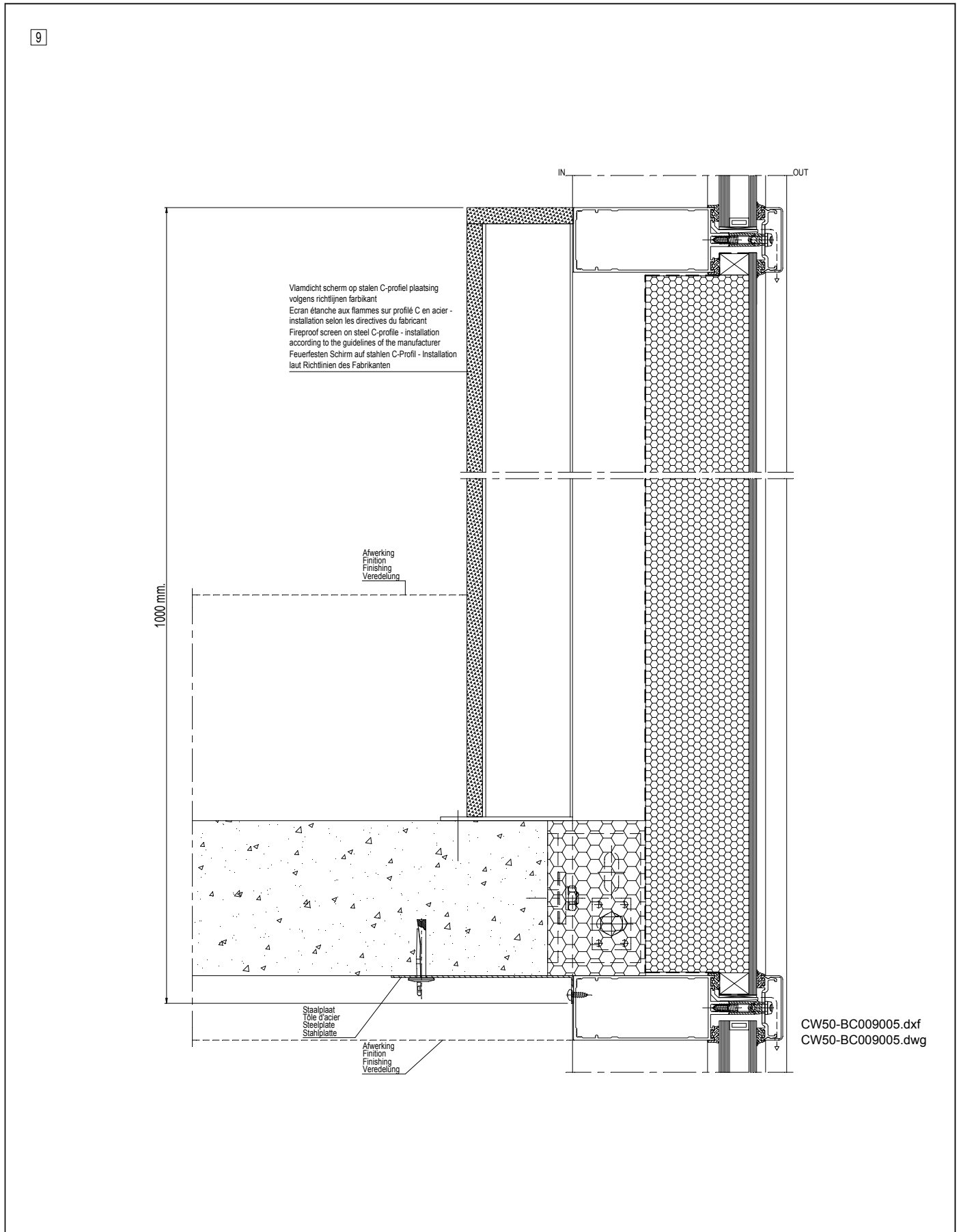
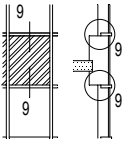

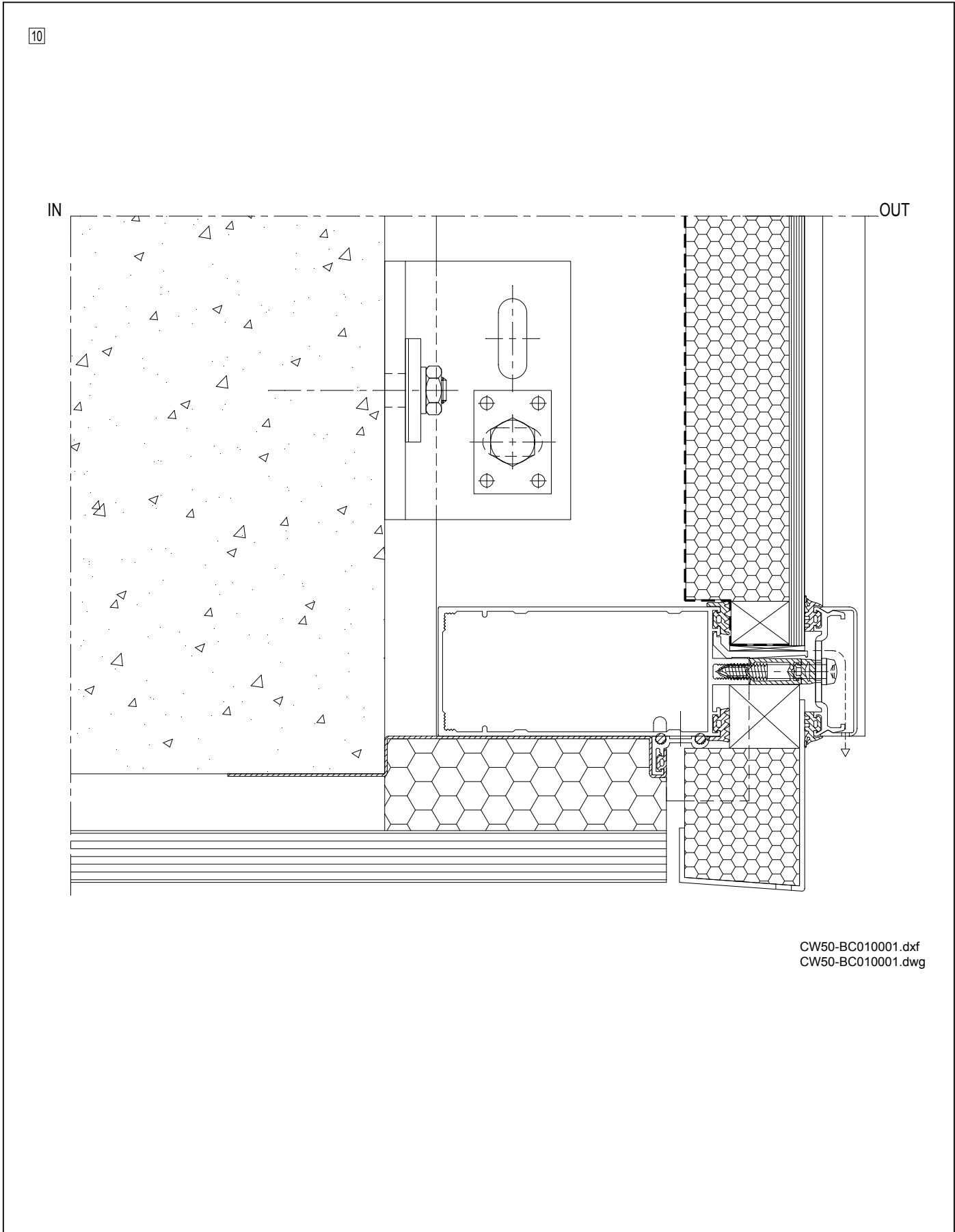
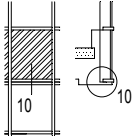

CW50-BC010001.dxf
CW50-BC010001.dwg

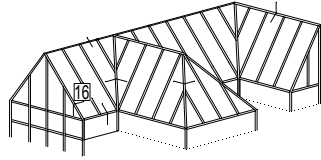
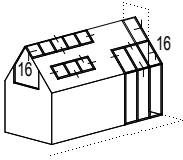

16

OUT

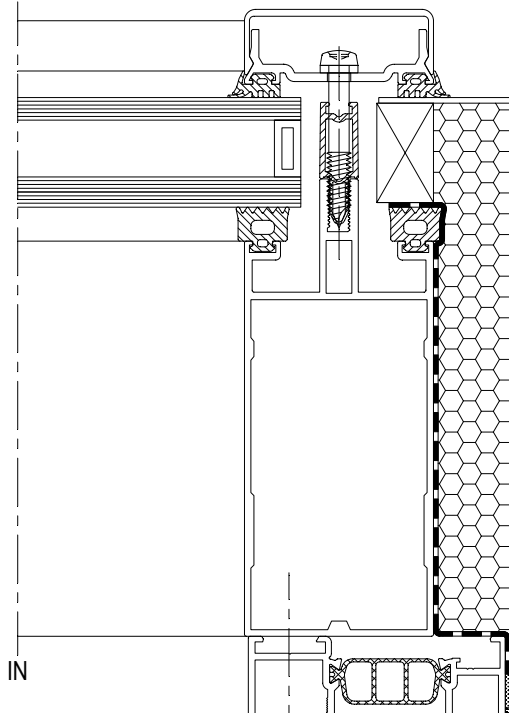

IN

IN

OUT

CW50-BC016001.dxf
CW50-BC016001.dwg

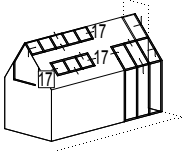

17

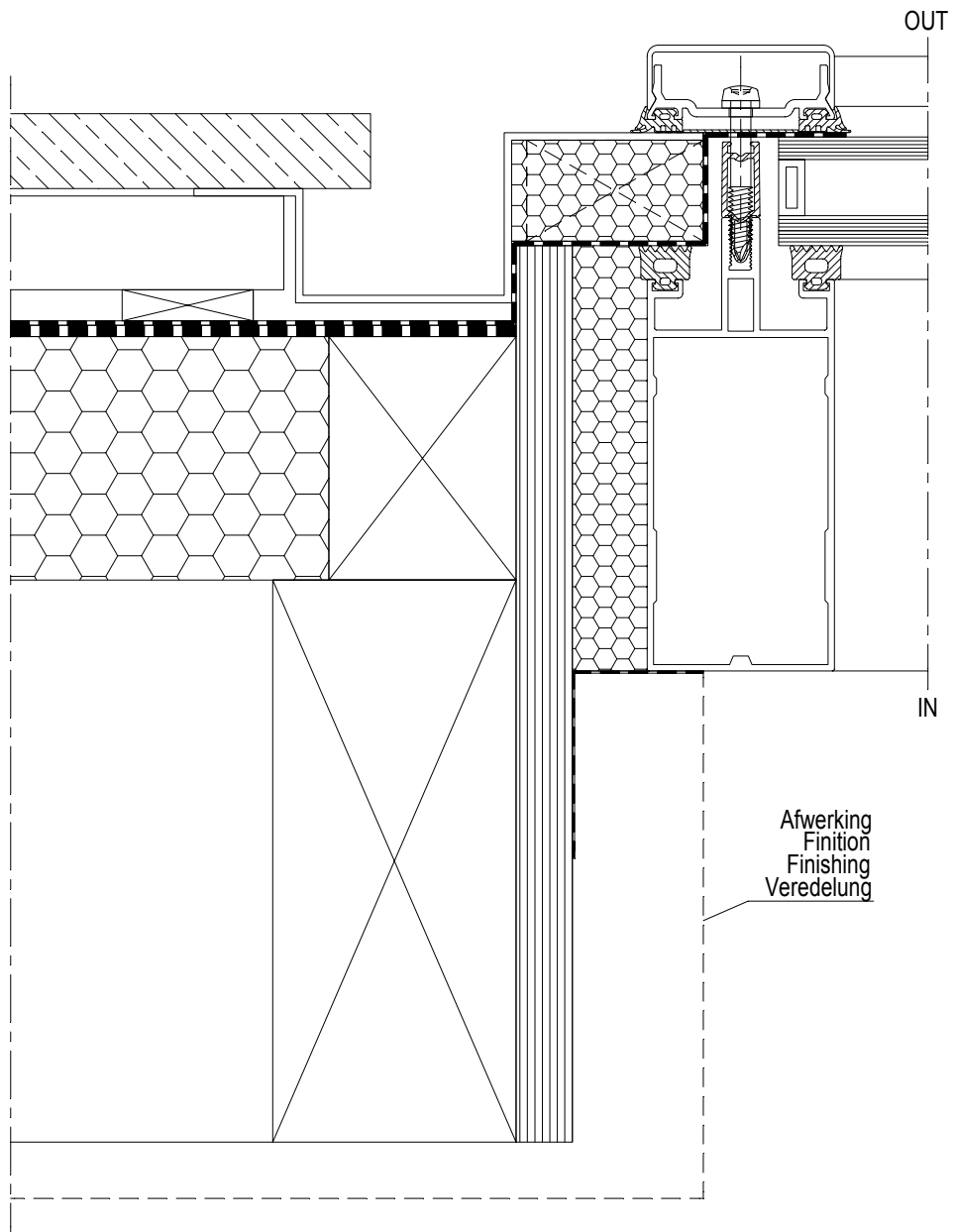

CW50-BC017001.dxf
CW50-BC017001.dwg

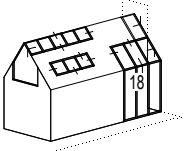

18

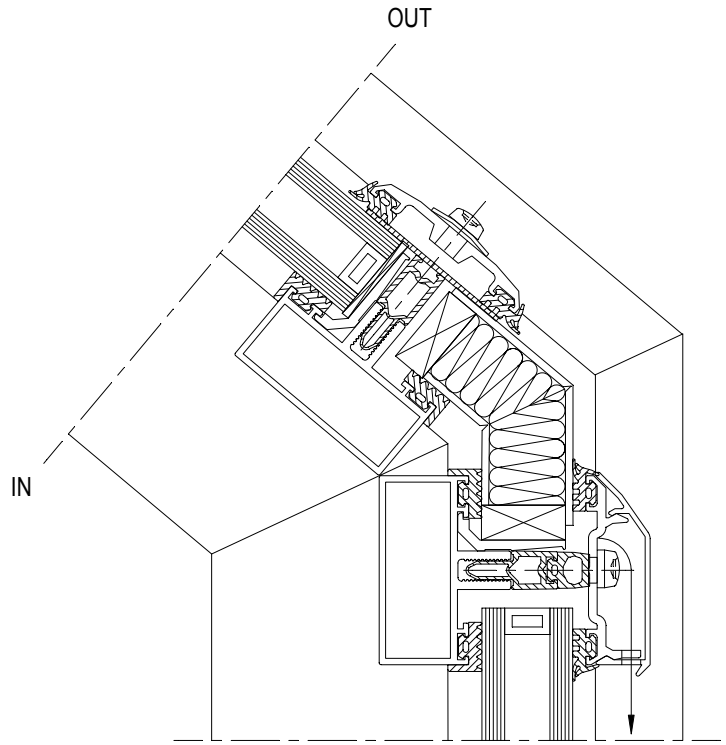

ontwatering
drainage
drainage
Entwässerung

CW50-BC018001.dxf
CW50-BC018001.dwg

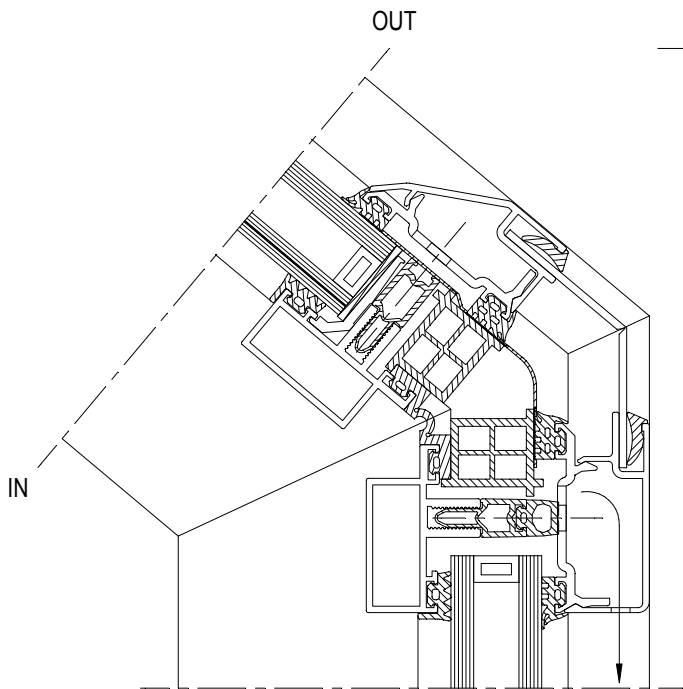

Variant
Variante
Variant
Variante

ontwatering
drainage
drainage
Entwässerung

CW50-BC018002.dxf
CW50-BC018002.dwg

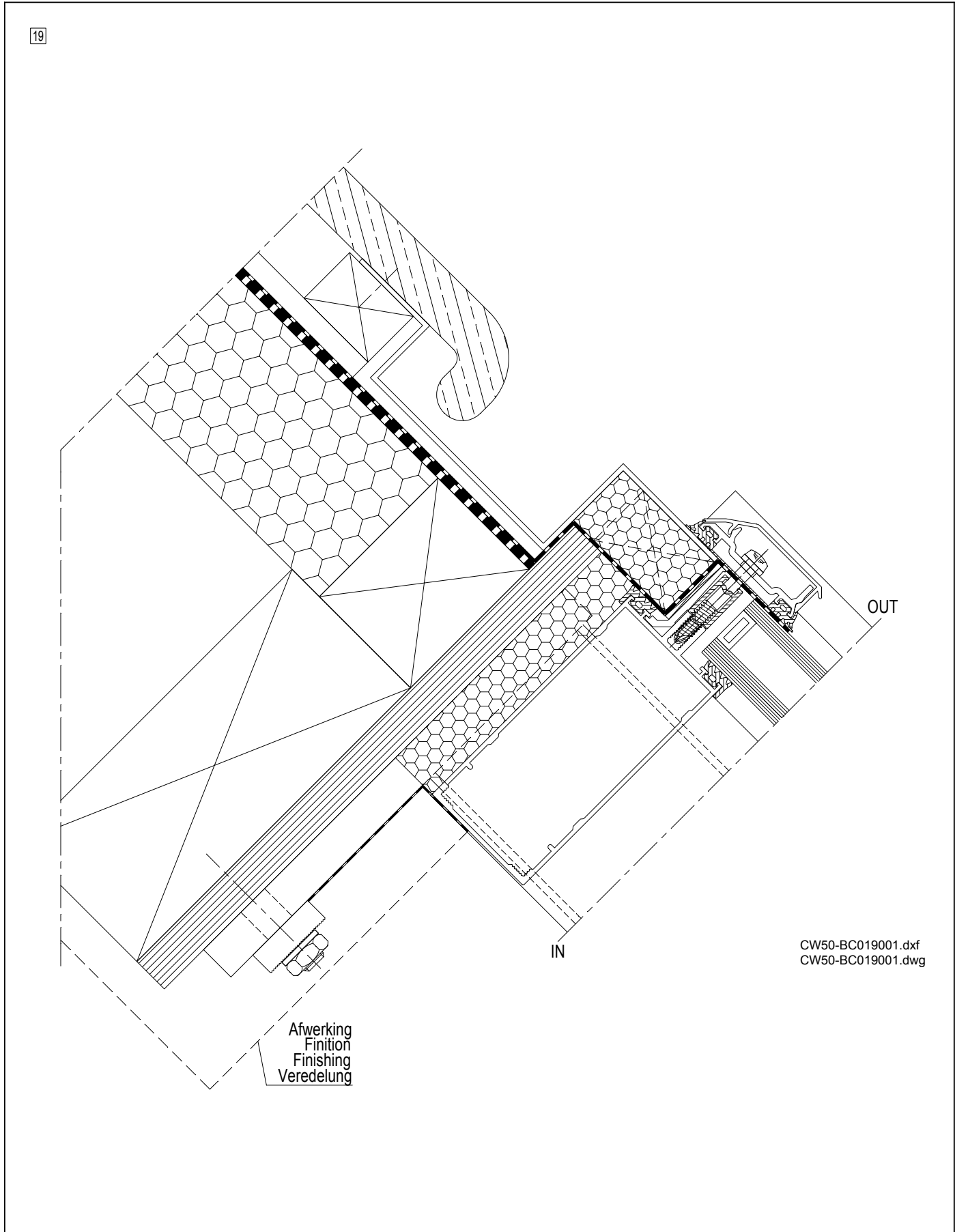
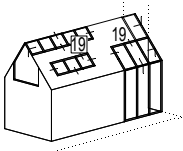

CW50-BC019001.dxf
CW50-BC019001.dwg

Afwerking
Finition
Finishing
Veredelung

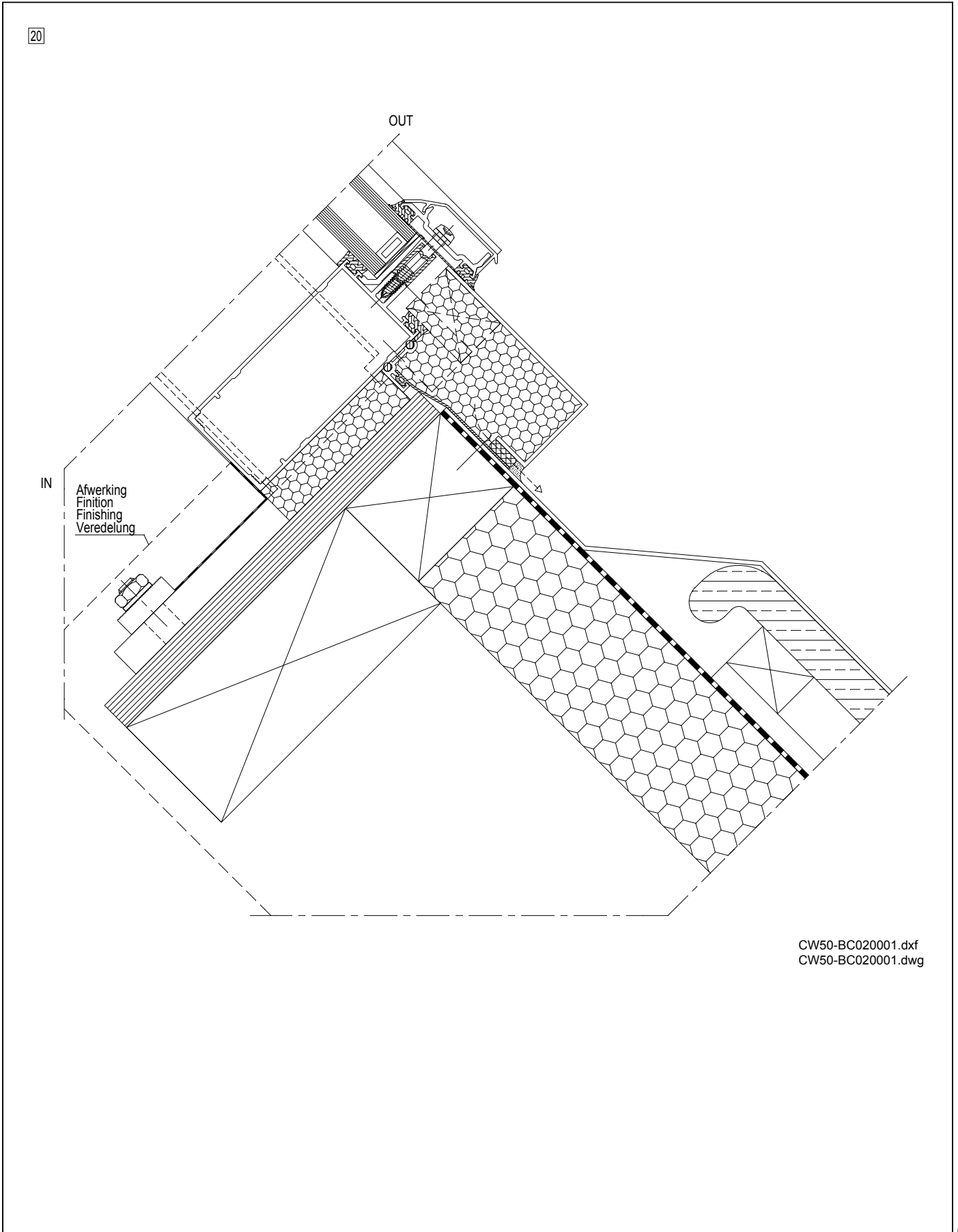
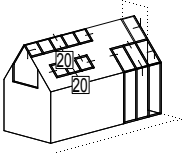

CW50-BC020001.dxf
CW50-BC020001.dwg

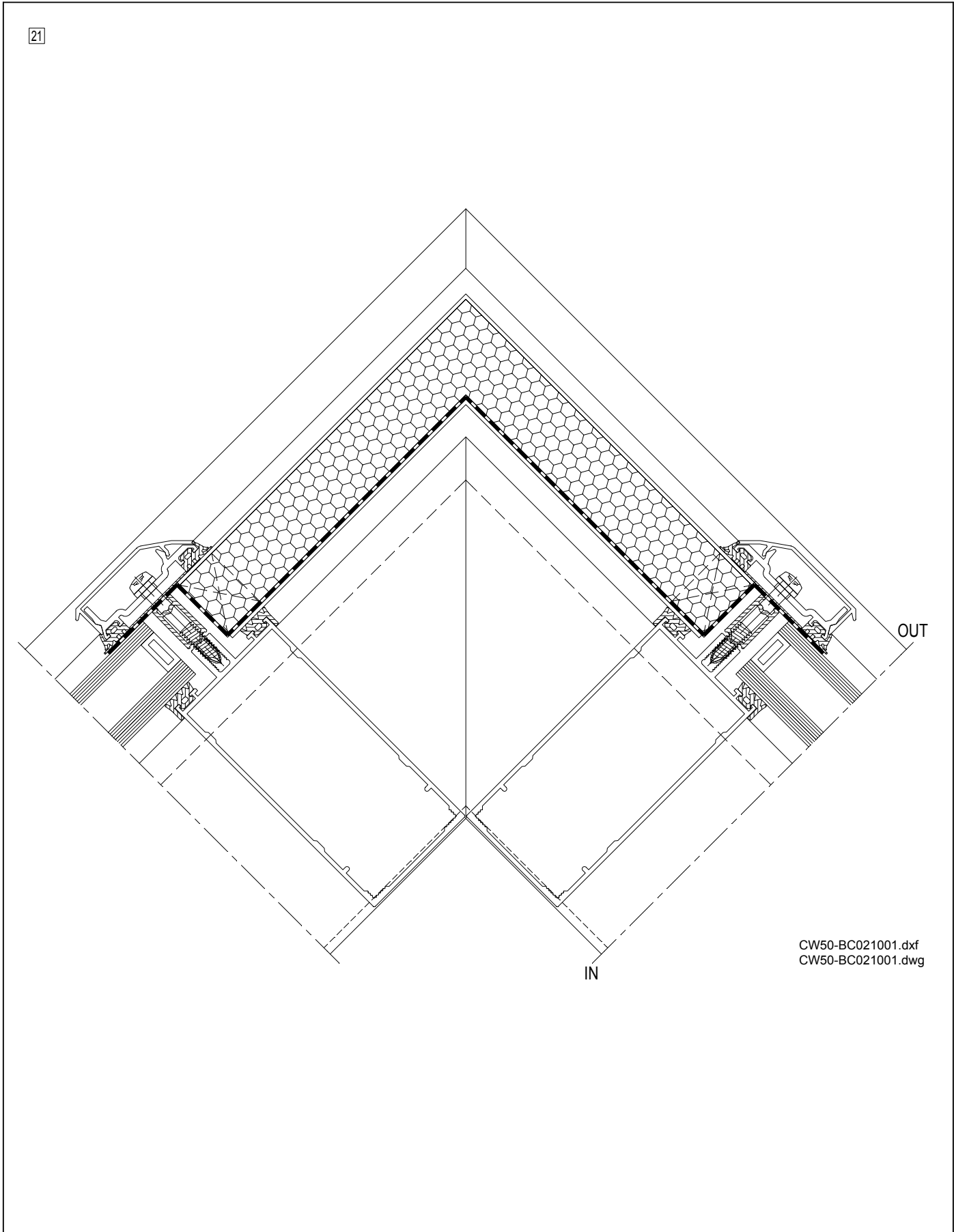
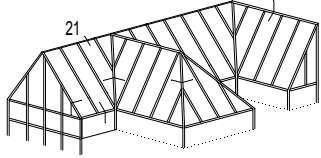
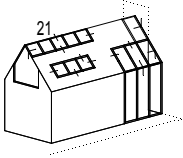

CW50-BC021001.dxf
CW50-BC021001.dwg

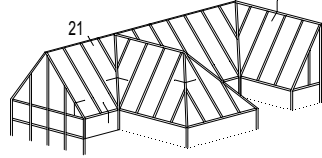
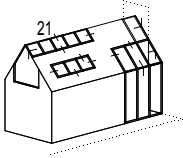

21

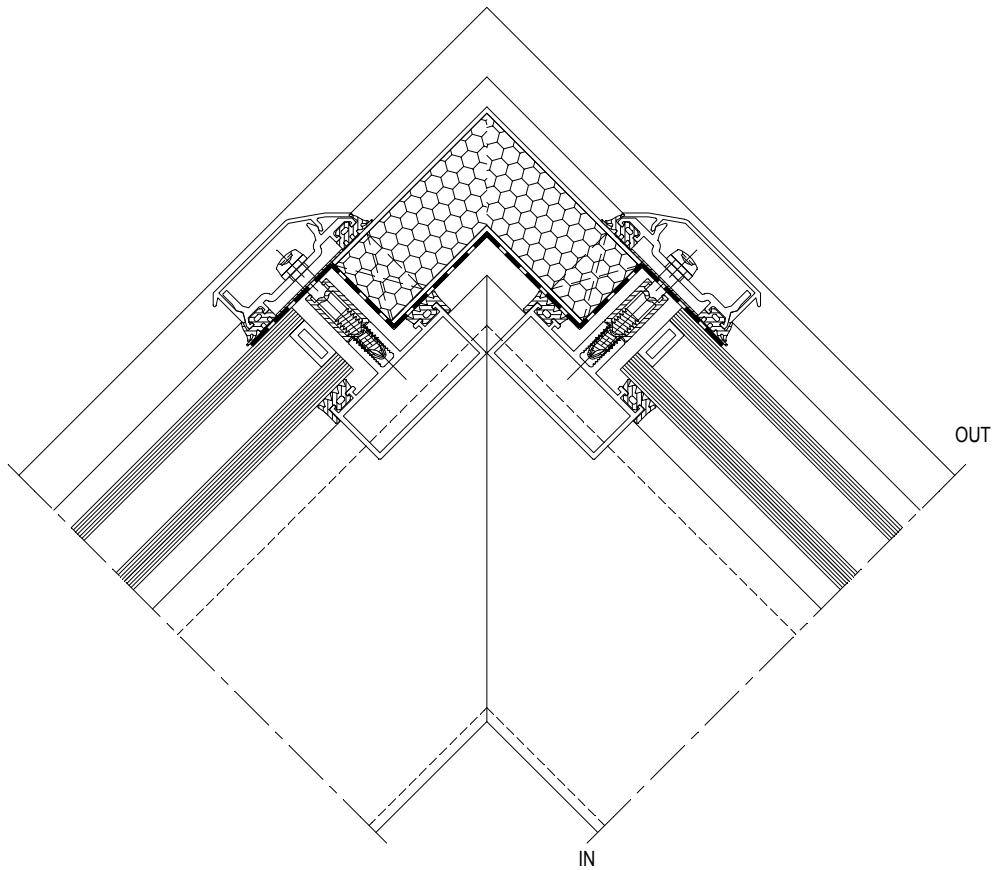

CW50-BC021002.dxf
CW50-BC021002.dwg

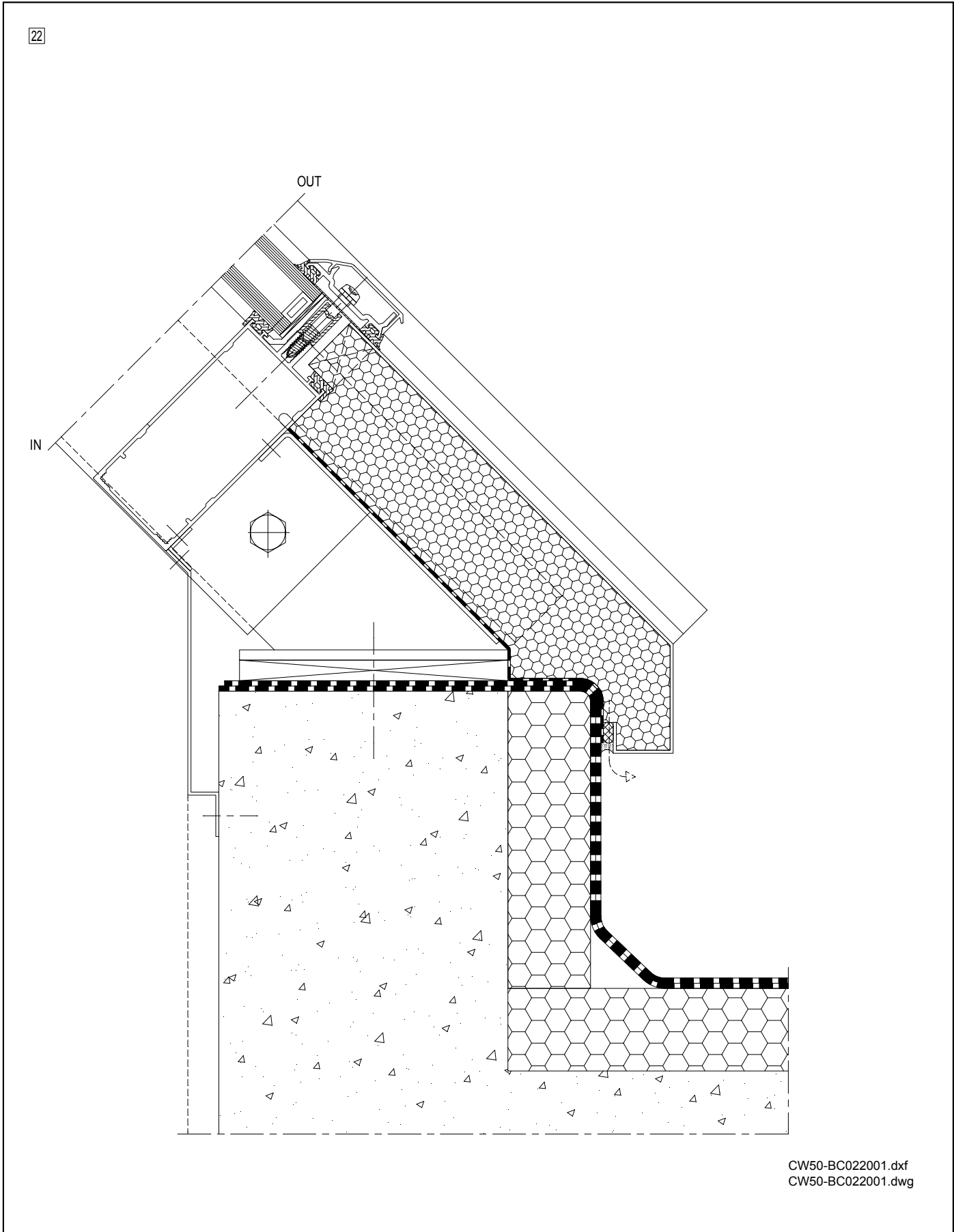
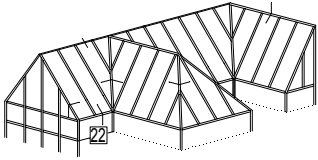

CW50-BC022001.dxf
CW50-BC022001.dwg

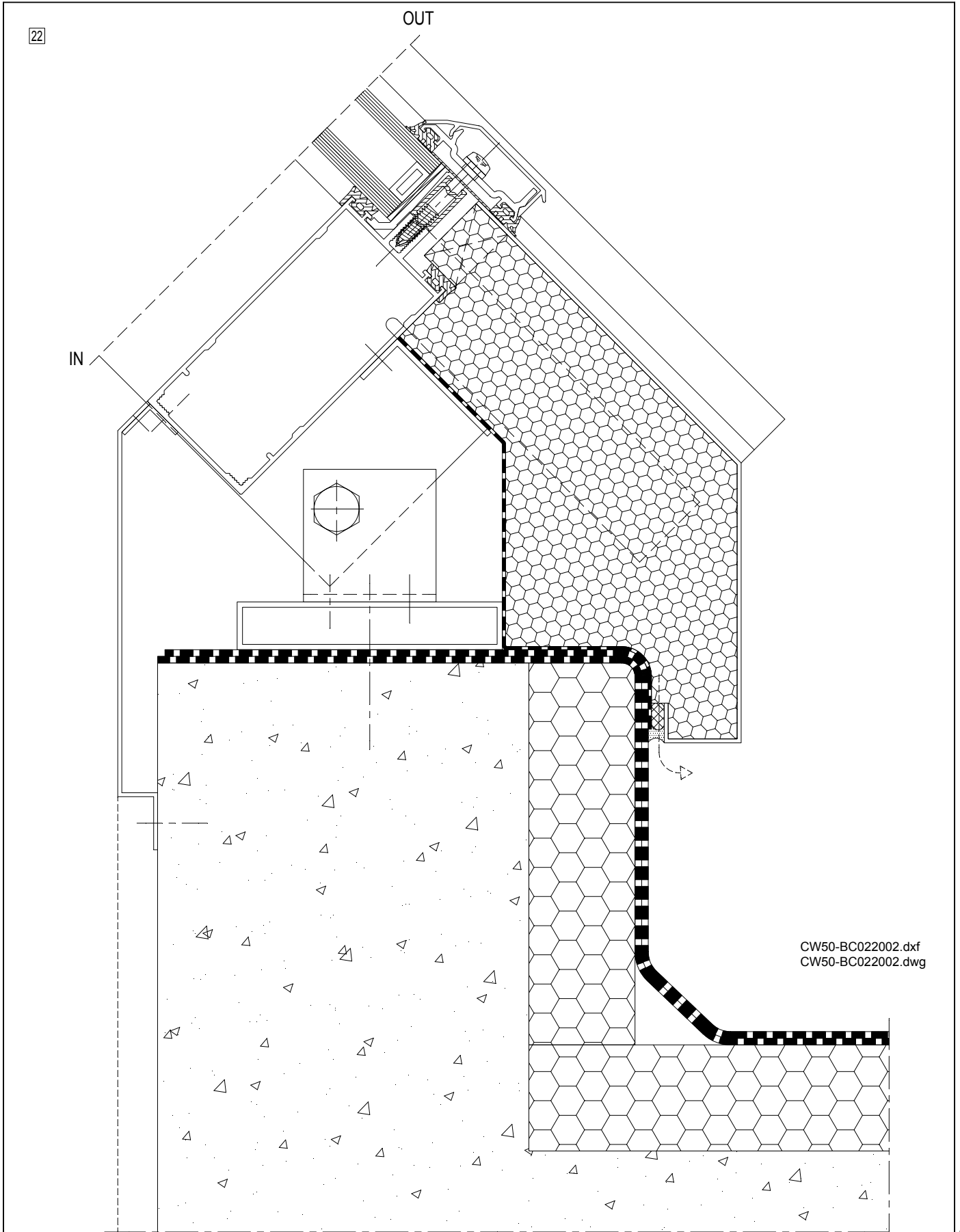
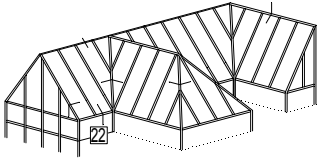

CW50-BC022002.dxf
CW50-BC022002.dwg

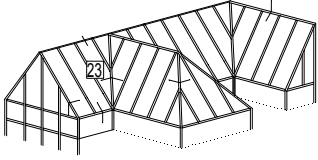

23

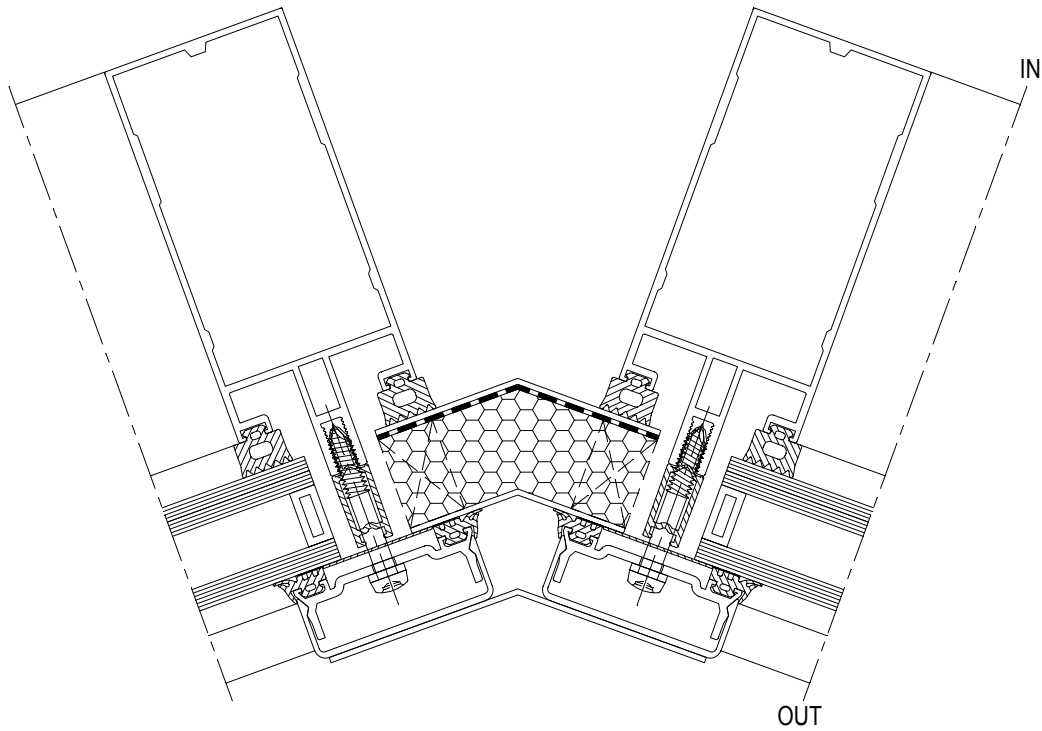

CW50-BC023001.dxf
CW50-BC023001.dwg

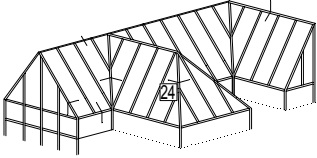

24

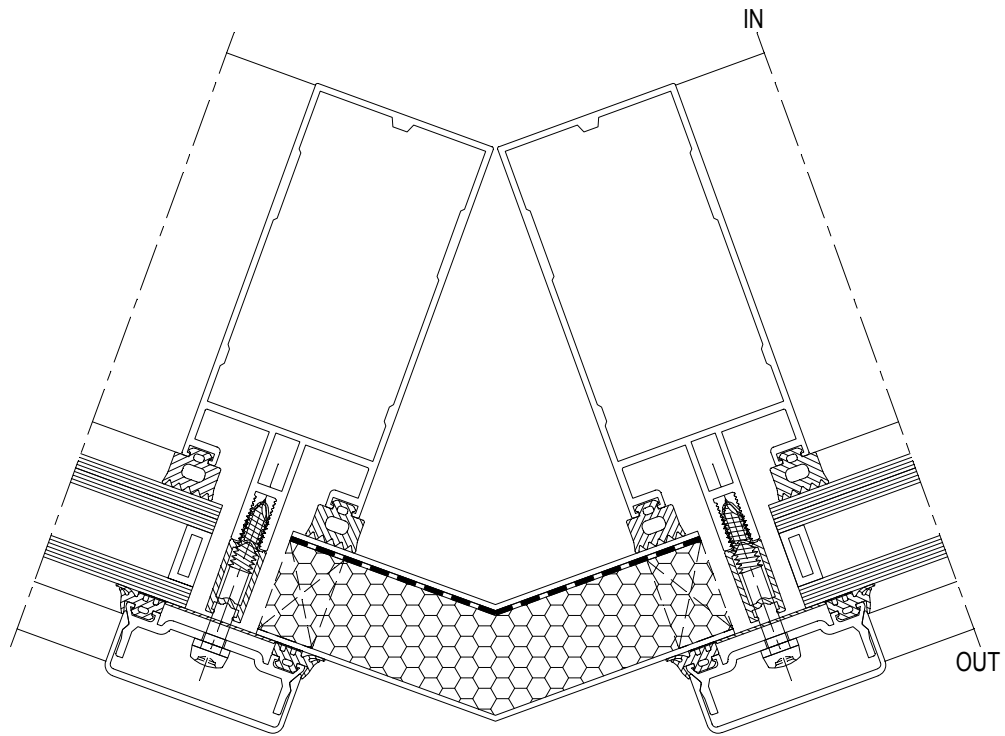

CW50-BC024001.dxf
CW50-BC024001.dwg

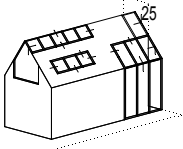

25

Gevelafwerking
Finition Façade
Facade finish
Fassade Fertigstellung

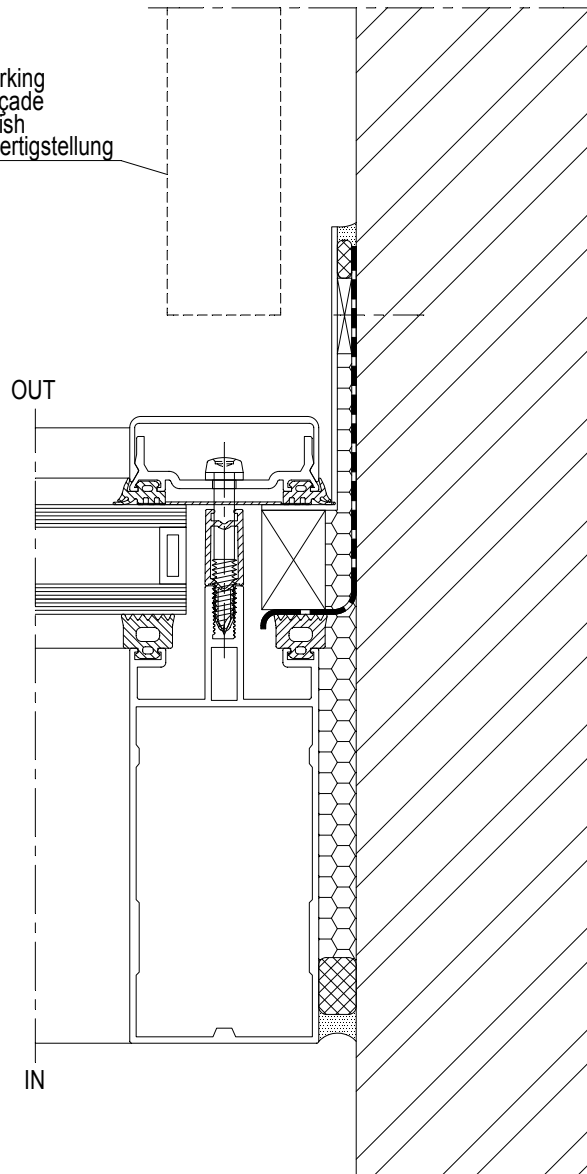

CW50-BC025001.dxf
CW50-BC025001.dwg

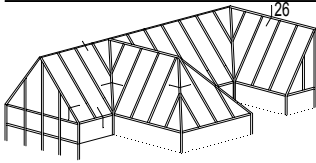

26

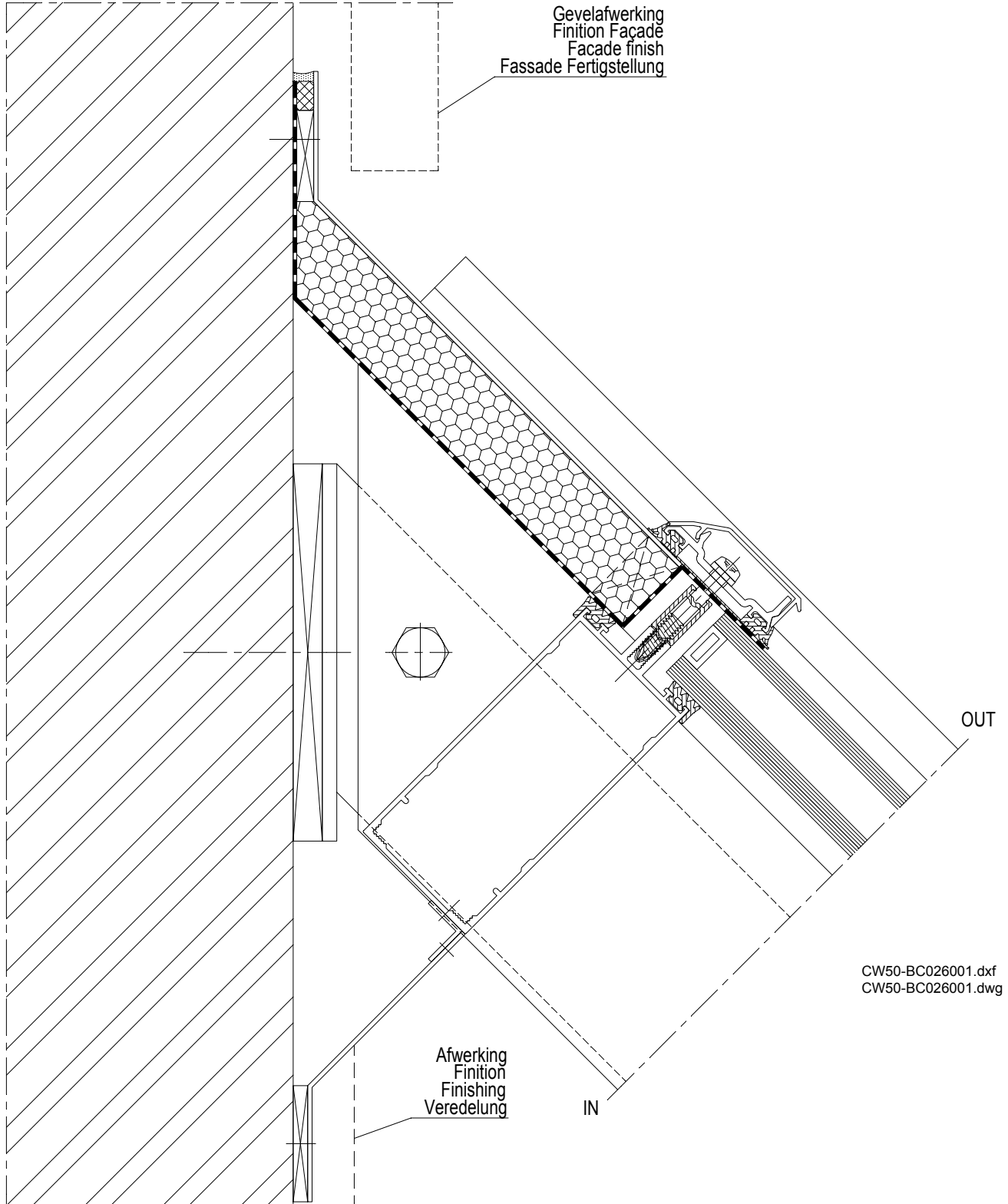

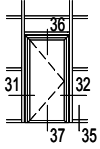

31

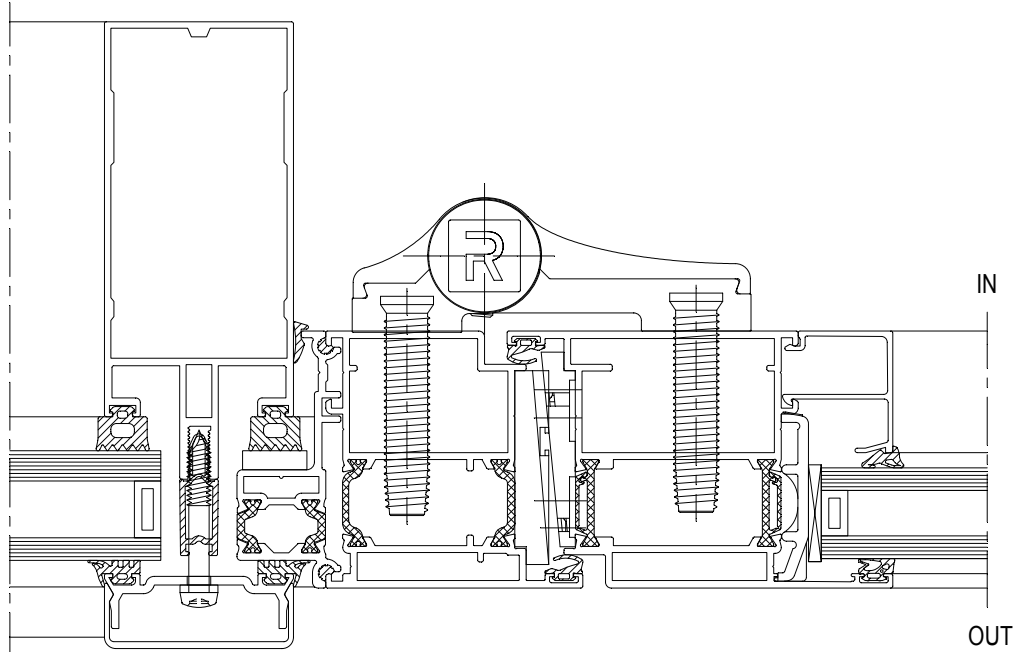

CW50-BC031001.dxf
CW50-BC031001.dwg

32

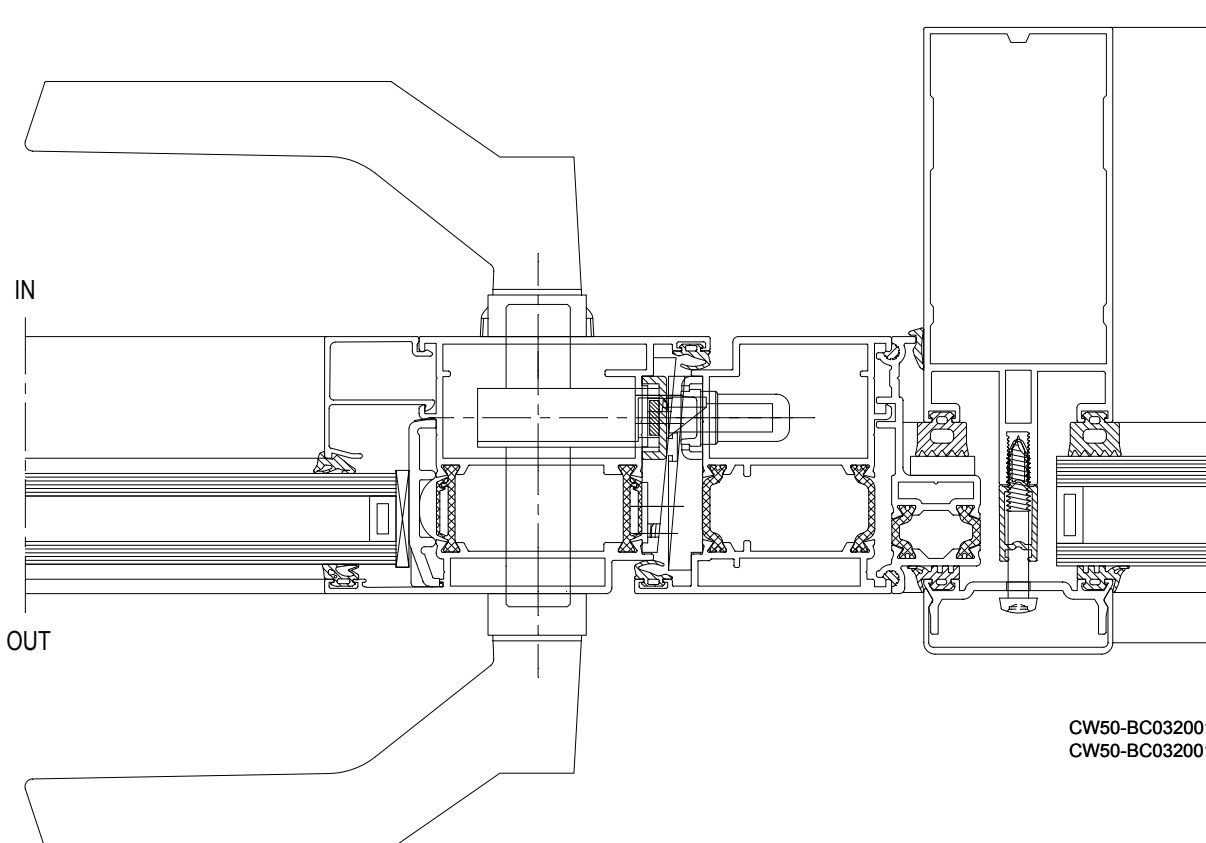

CW50-BC032001.dxf
CW50-BC032001.dwg

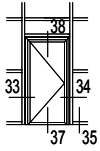

33

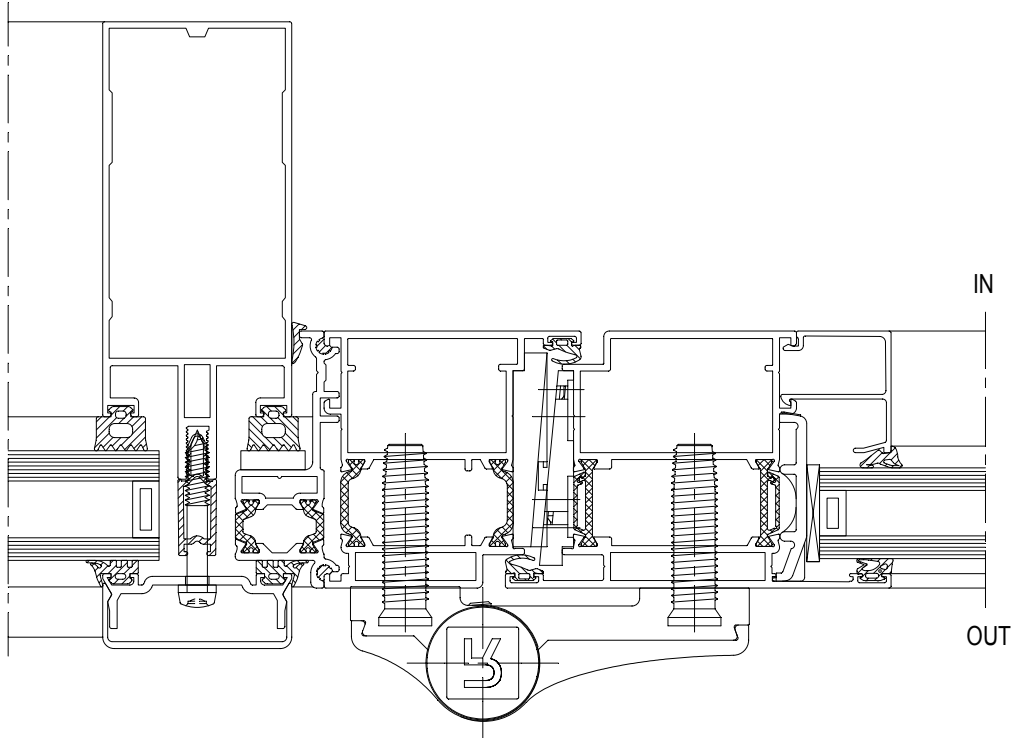

CW50-BC033001.dxf
CW50-BC033001.dwg

34

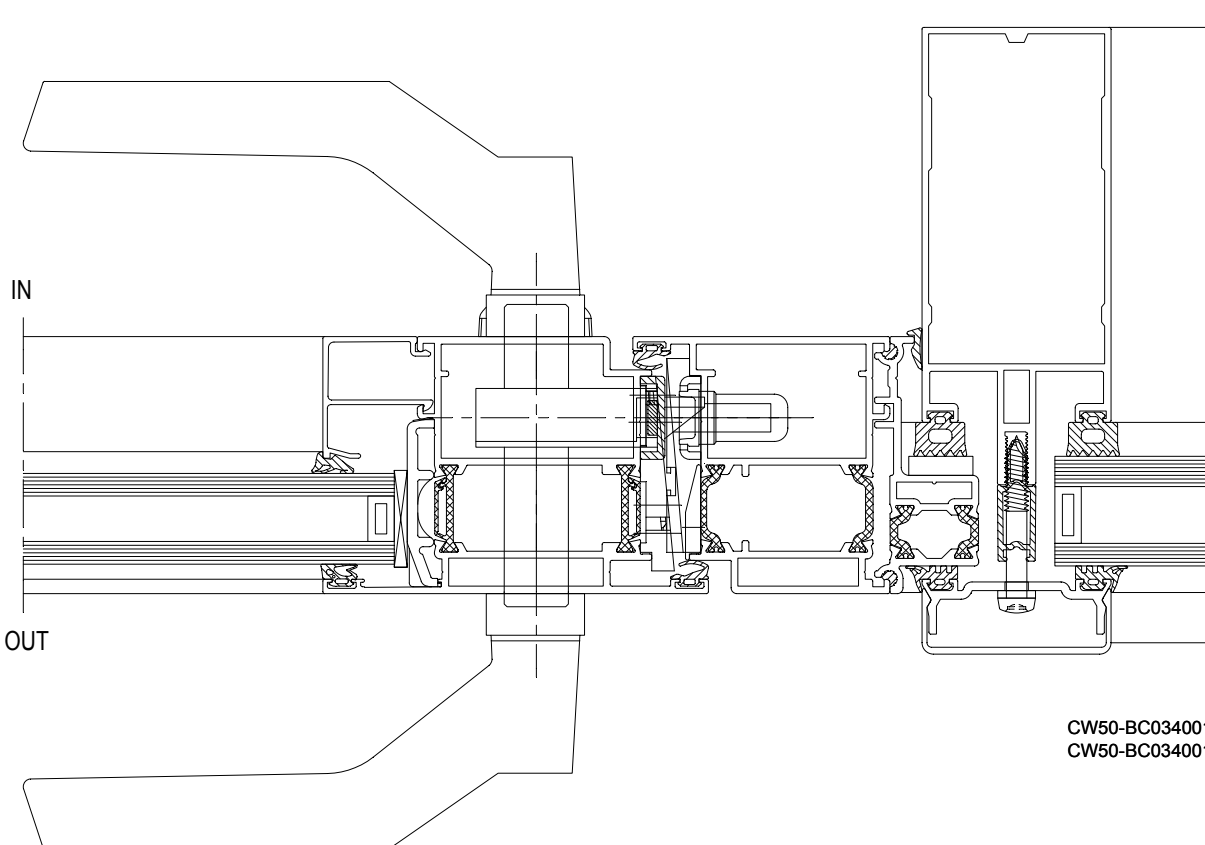

CW50-BC034001.dxf
CW50-BC034001.dwg

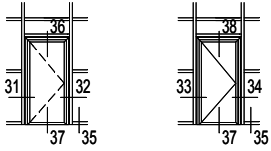

35

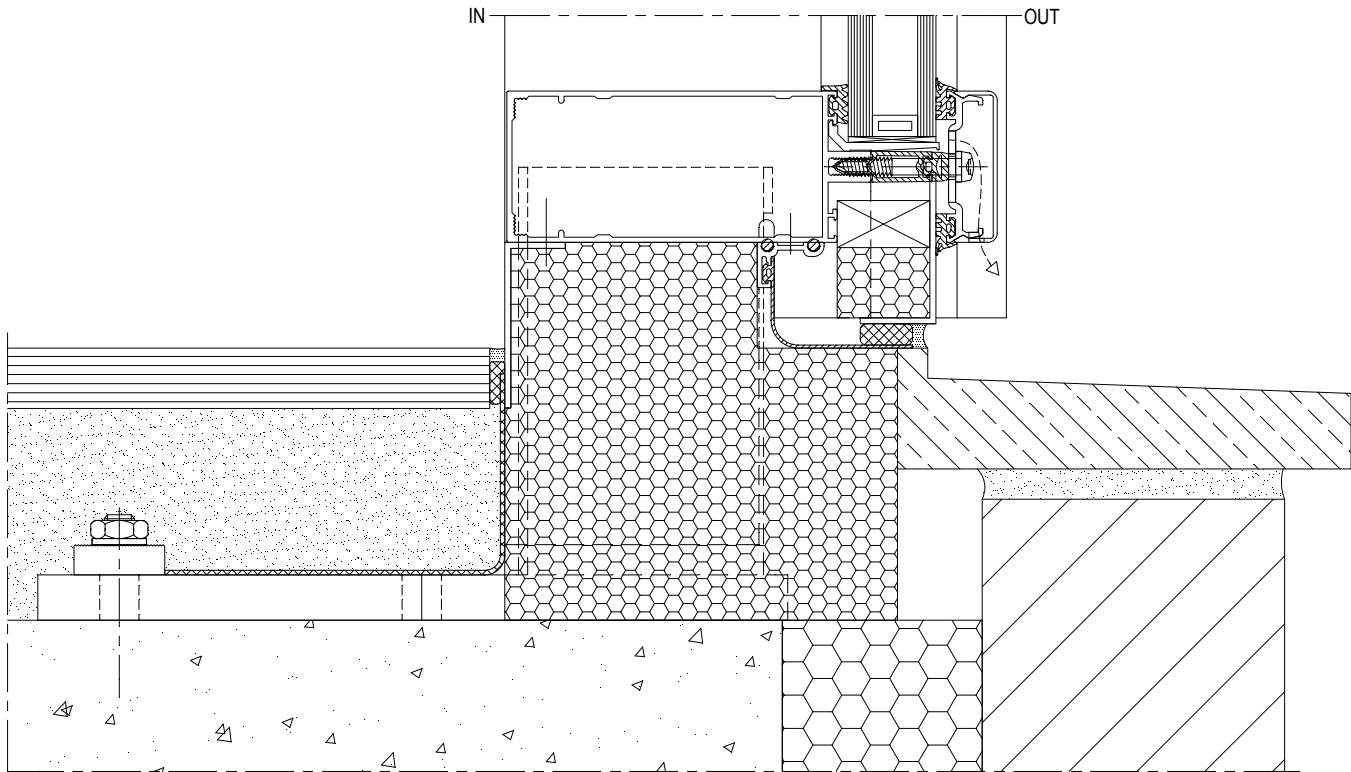

CW50-BC035001.dxf
CW50-BC035001.dwg

CW 50

Bouwaansluitingen - CW 50 Deur binnendraaiend
Raccordements au bâtiment - CW 50 porte ouvrant vers l'intérieur
Building connections - CW 50 Door inward opening
Bauanschlüsse - CW 50 Tür nach innen öffnend

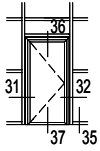

36

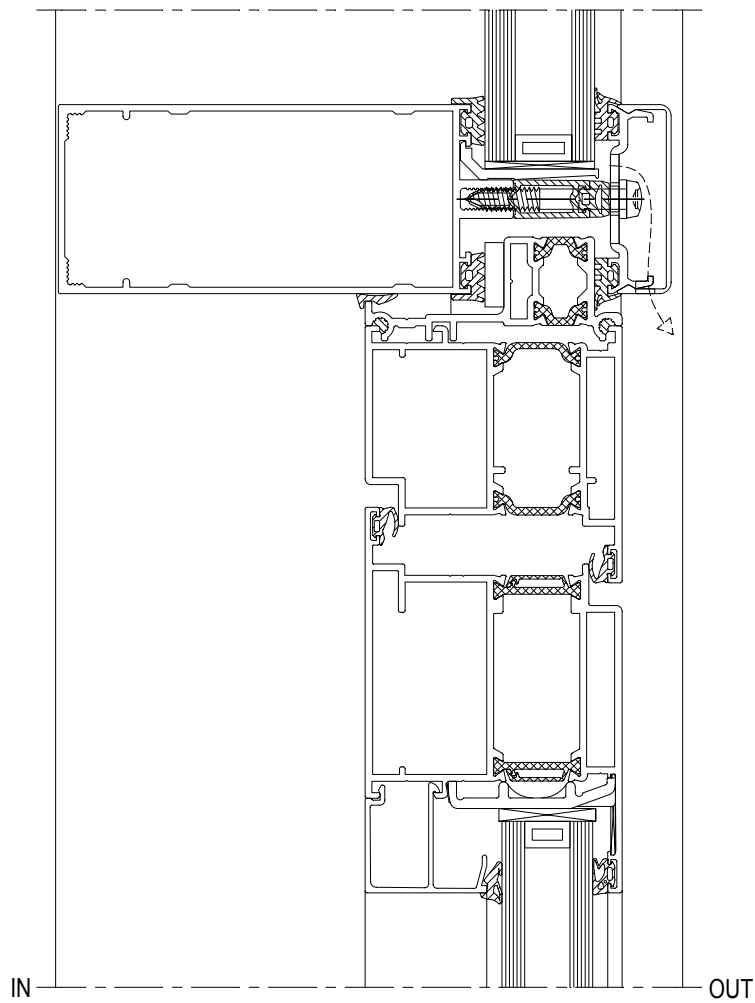

CW50-BC036001.dxf
CW50-BC036001.dwg

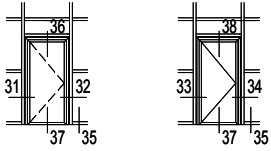

37

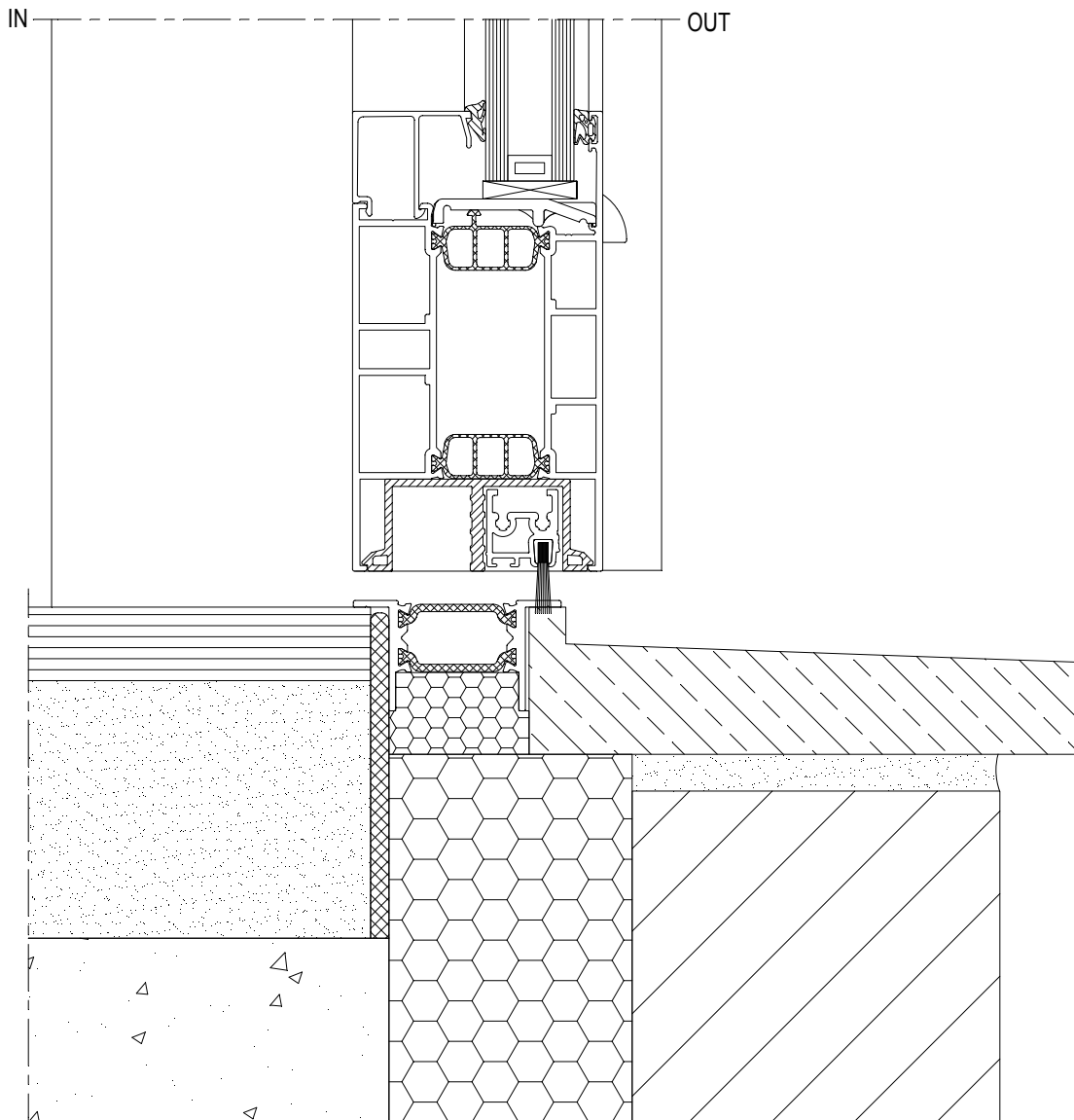

CW50-BC037001.dxf
CW50-BC037001.dwg

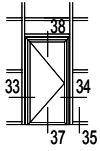

38

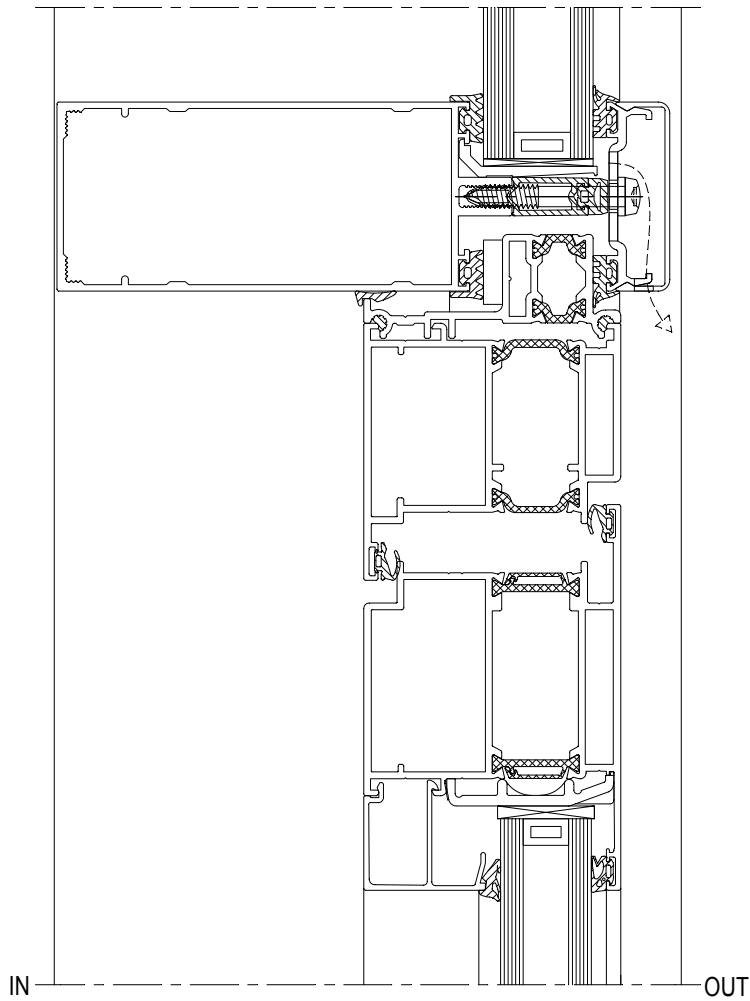

CW50-BC038001.dxf
CW50-BC038001.dwg

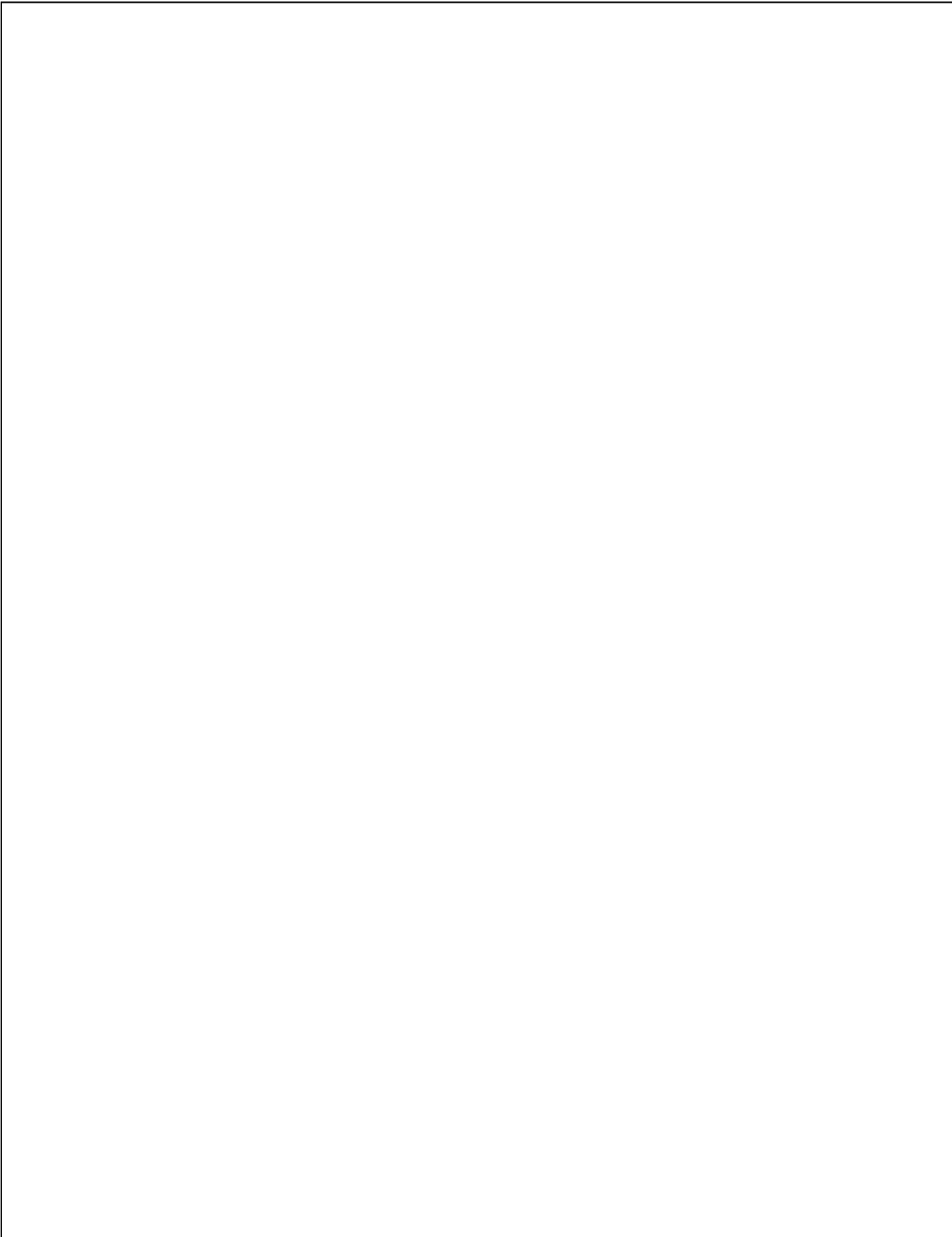

CW 50-FP



2 Bouwaansluitingen CW 50-FP Raccordements au bâtiment CW 50-FP Building connections CW 50-FP Bauanschlüsse CW 50-FP

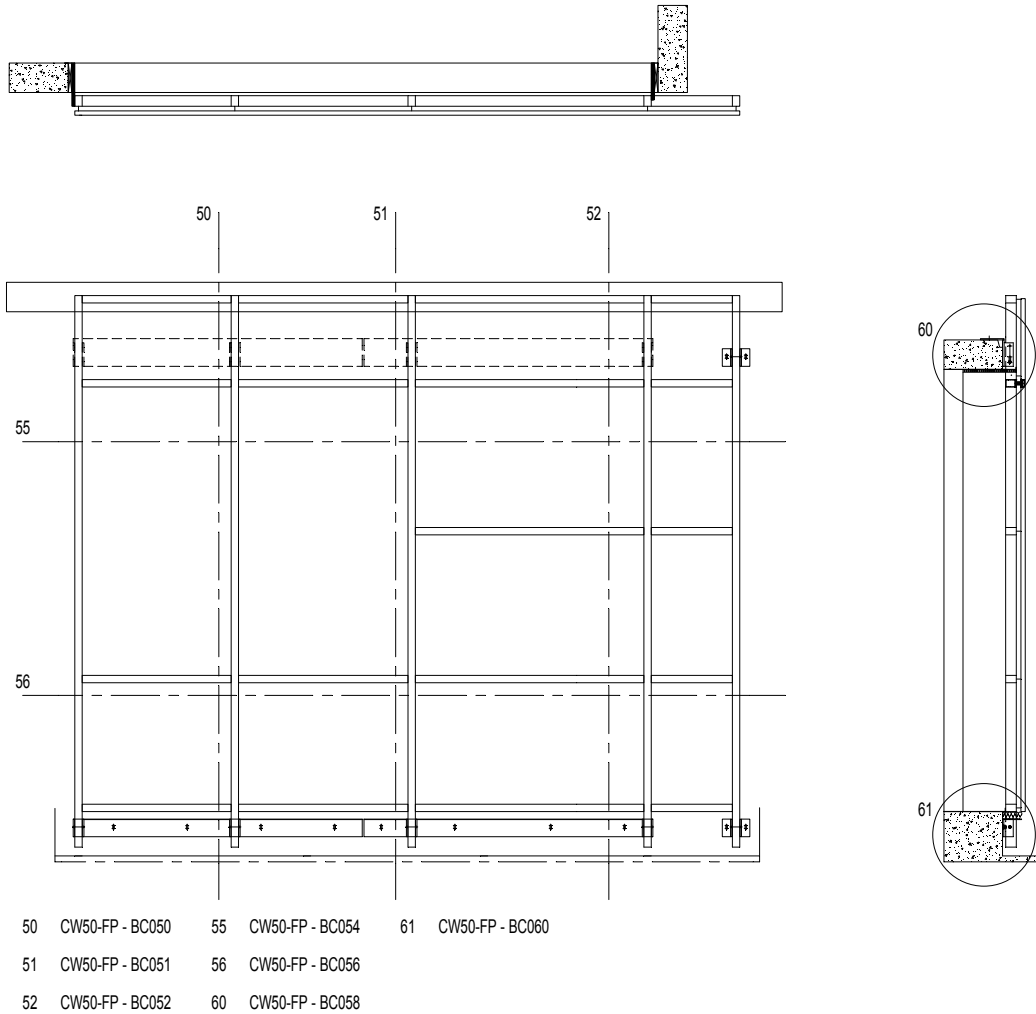

De bouwaansluitingen zijn getekend voor EI30.
 Zij zijn analoog voor EI60.

Les raccordements au bâtiment sont dessinés pour EI30.
 Ces raccordements sont identiques pour EI 60.

The building connections are drawn for EI30.
 They are identical for EI60.

Die Bauanschlüsse wurden für EI30 gezeichnet.
 Sie sind aber identisch für EI60.

50

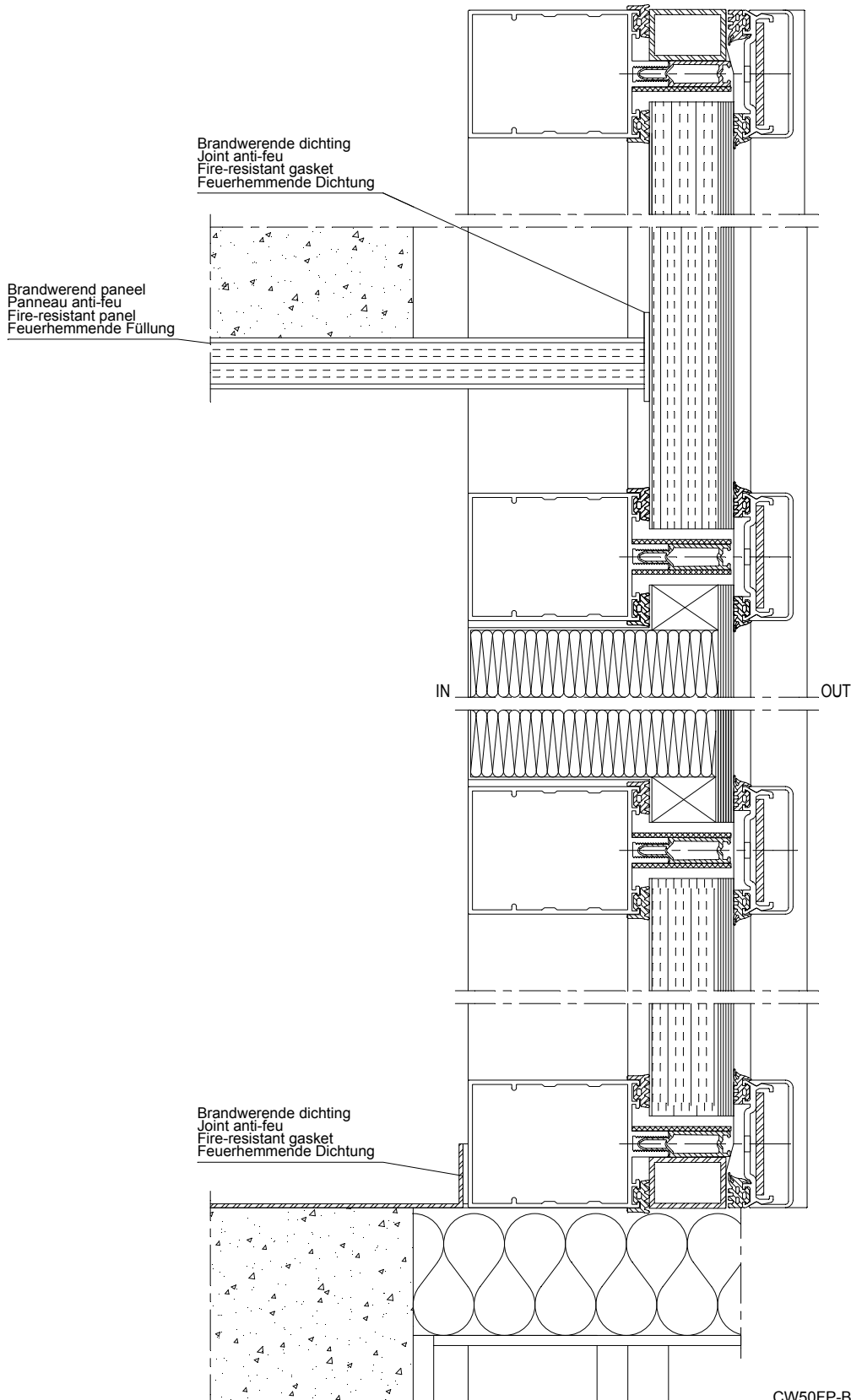

CW50FP-BC050001.dxf
CW50FP-BC050001.dwg

51

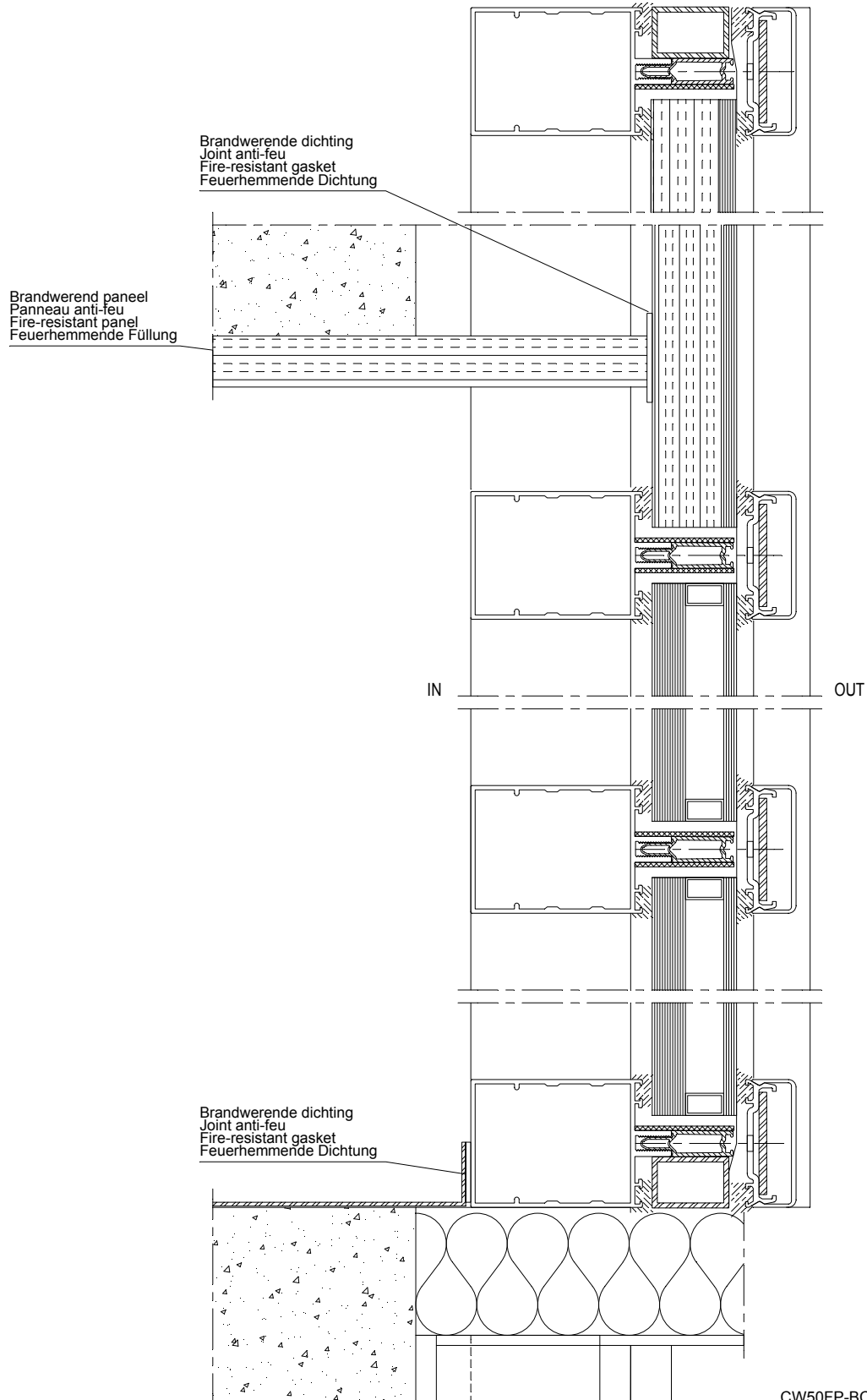

CW50FP-BC051001.dxf
CW50FP-BC051001.dwg

52

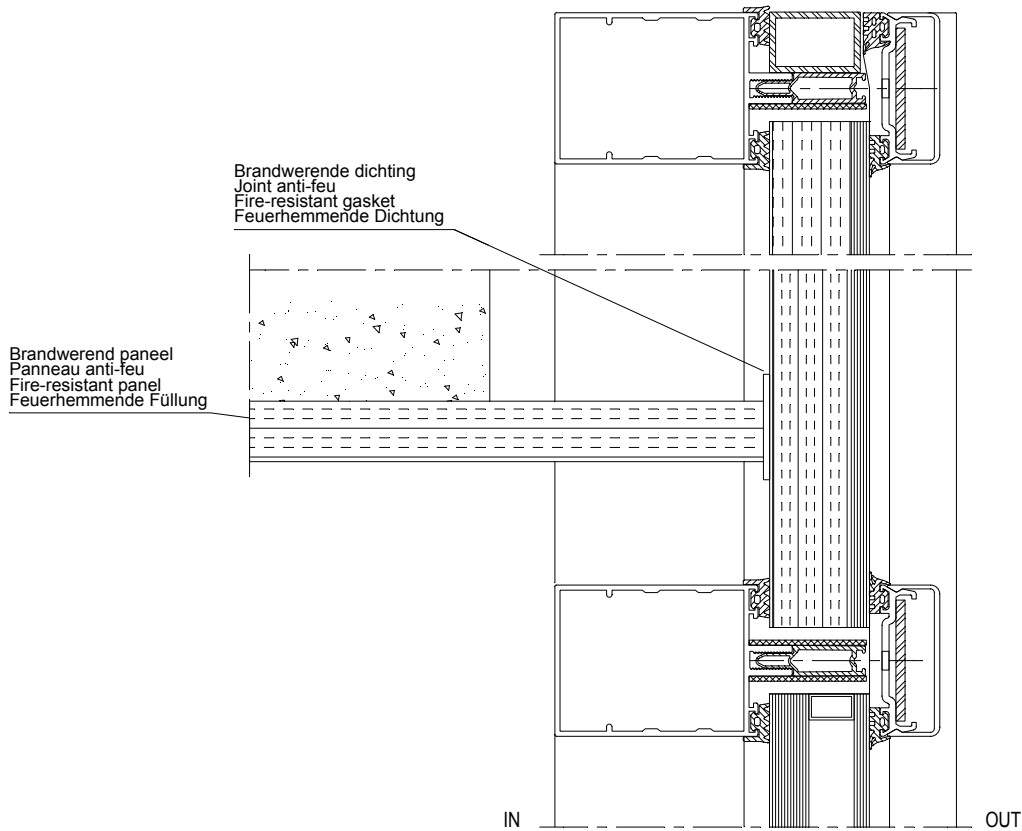

52

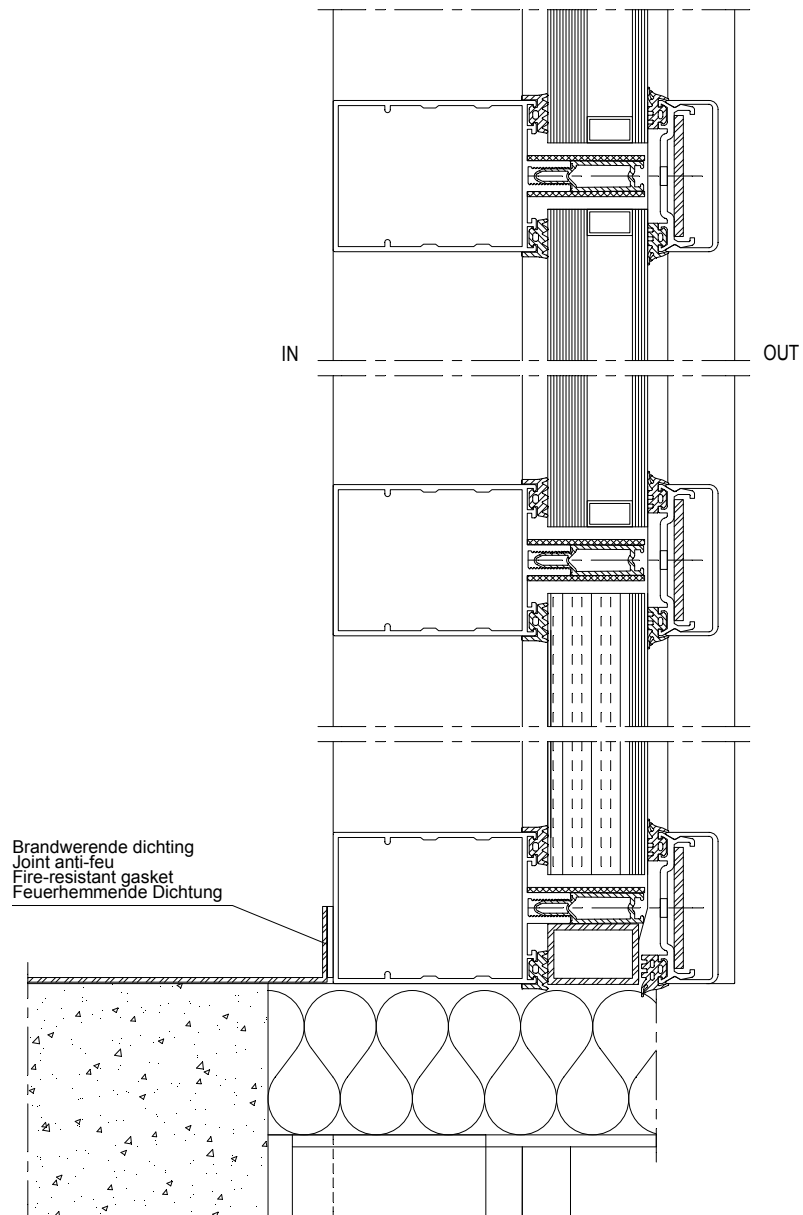

CW50FP-BC052002.dxf
CW50FP-BC052002.dwg

55

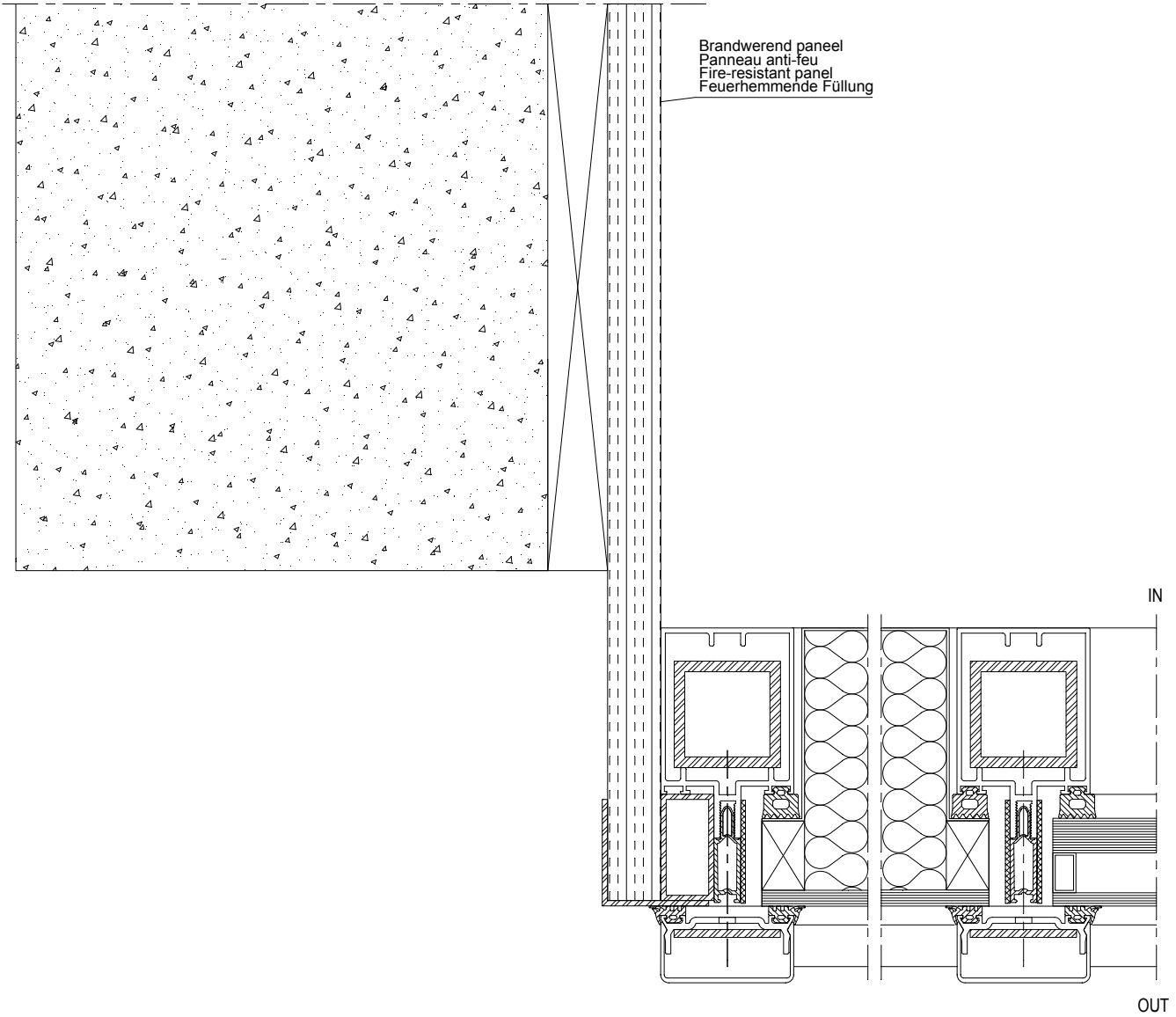

CW50FP-BC055001.dxf
CW50FP-BC055001.dwg

55

Brandwerend paneel
Panneau anti-feu
Fire-resistant panel
Feuerhemmende Füllung

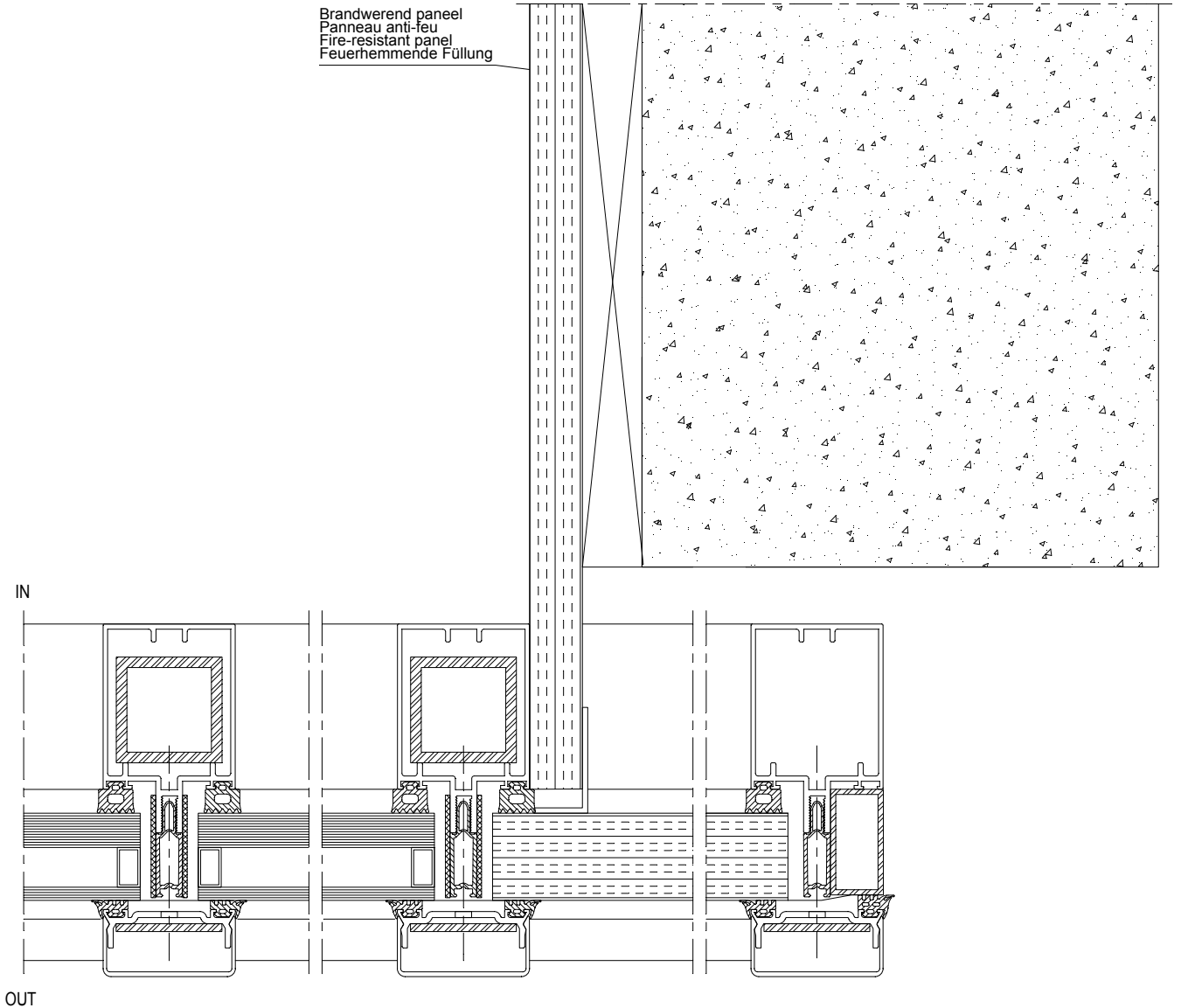

CW50FP-BC055002.dxf
CW50FP-BC055002.dwg

56

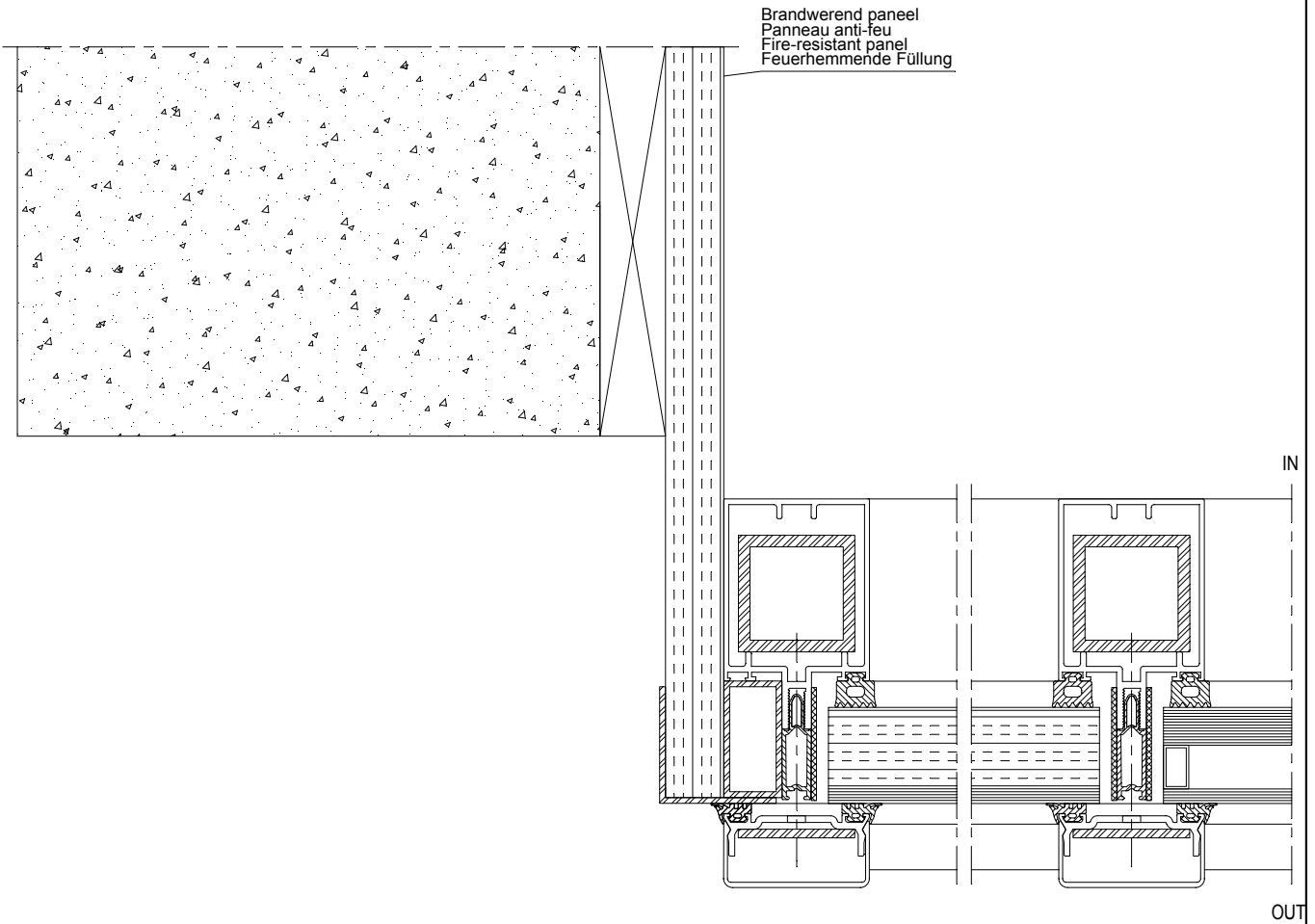

CW50FP-BC056001.dxf
CW50FP-BC056001.dwg

56

Brandwerend paneel
Panneau anti-feu
Fire-resistant panel
Feuerhemmende Füllung

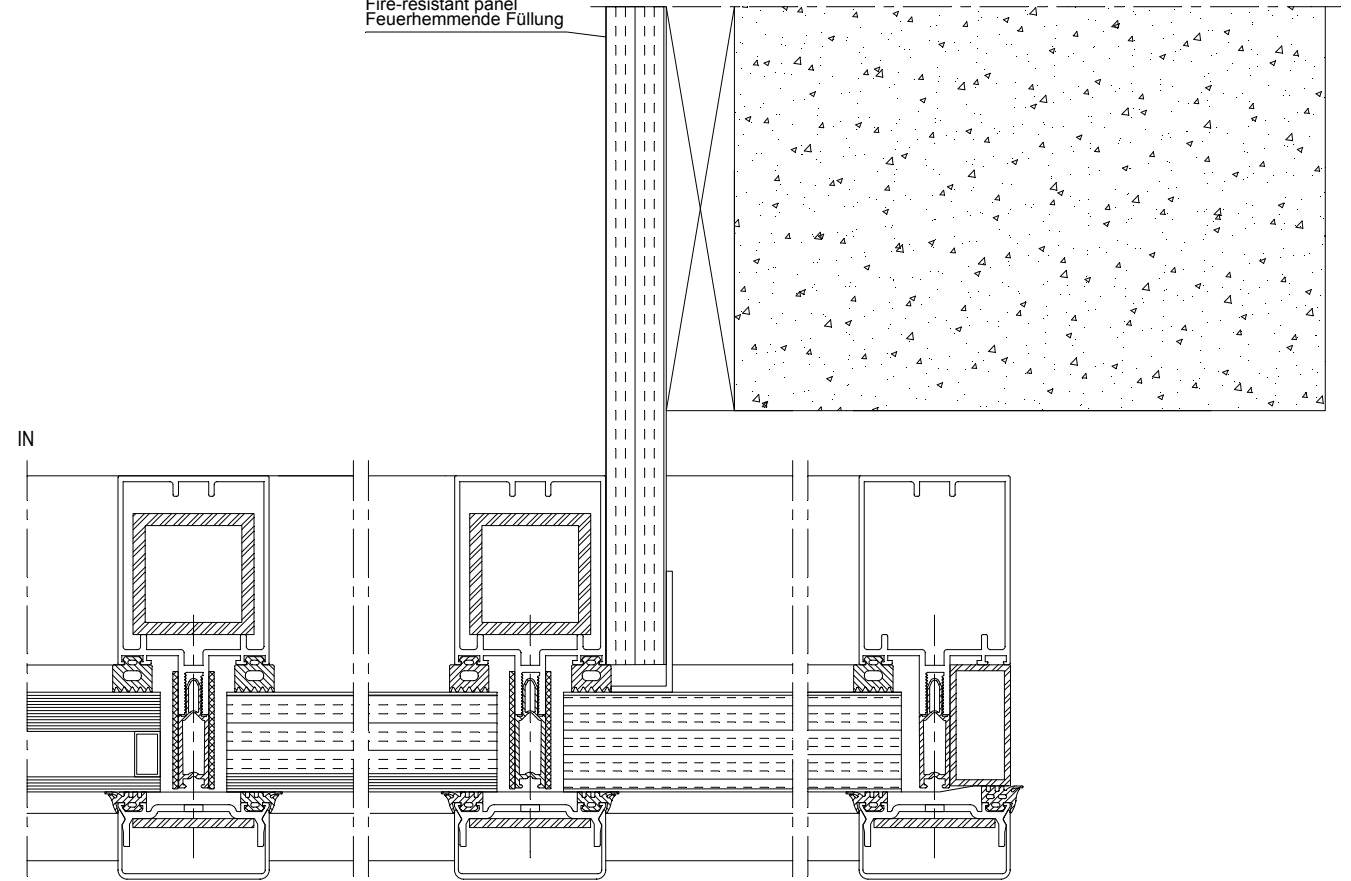

OUT

CW50FP-BC056002.dxf
CW50FP-BC056002.dwg

60

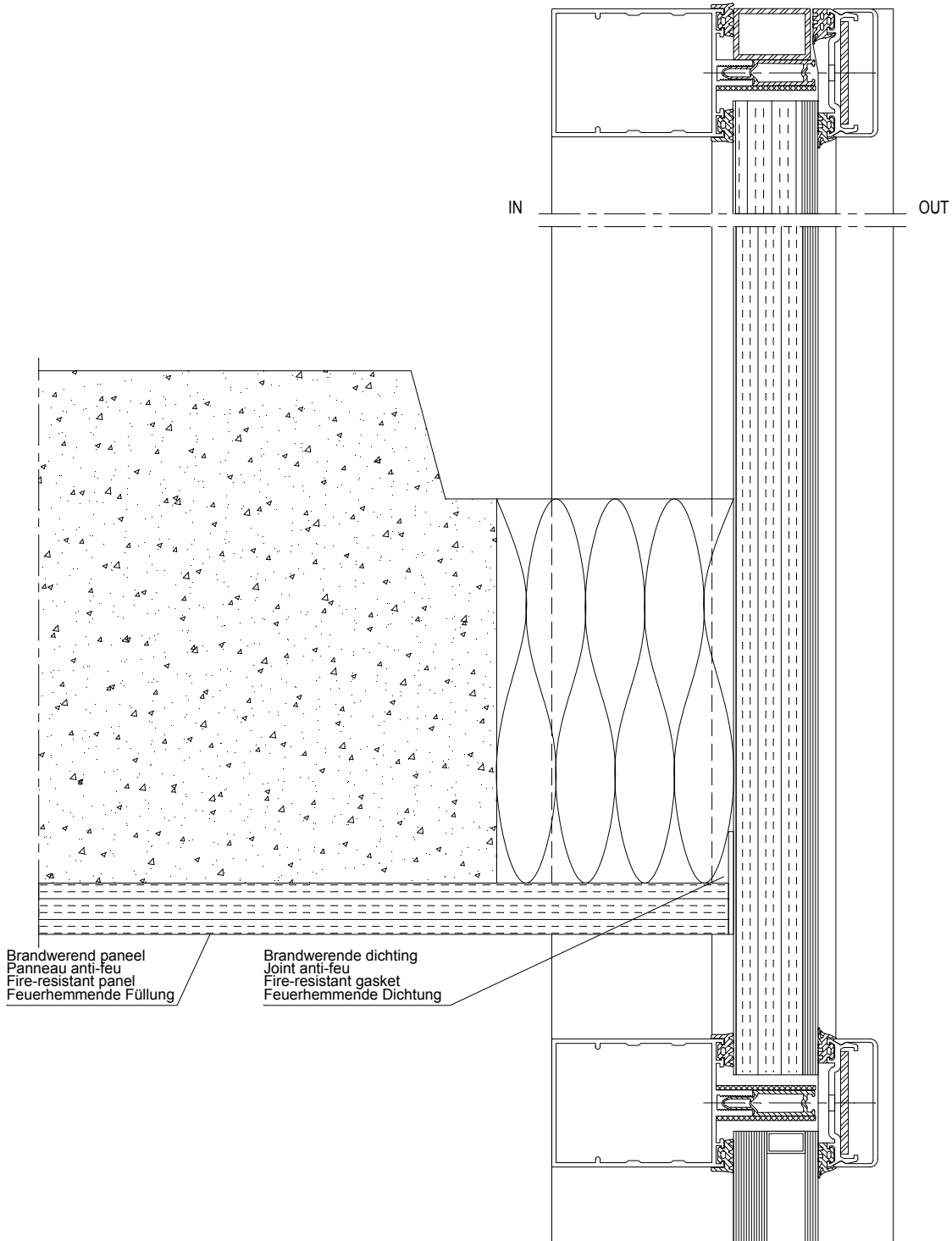

CW50FP-BC060001.dxf
CW50FP-BC060001.dwg

60

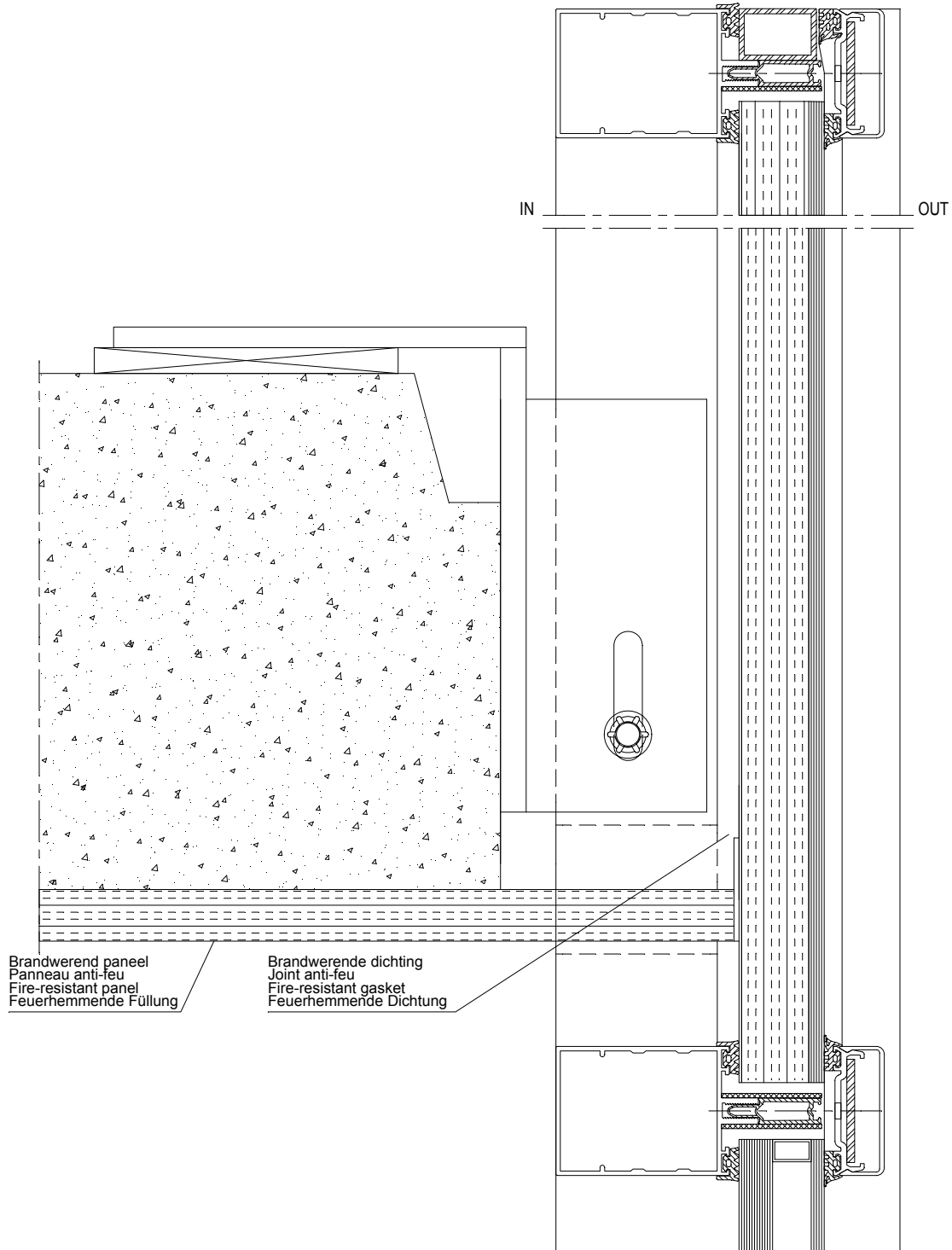

CW50FP-BC060002.dxf
CW50FP-BC060002.dwg

